"The Man who Stints His Wife to Keep Up His Club Dues Has no Business to Wonder why Marriage is a Failure."

LOCAL INDICATIONS.

FAIR, WARMER TONIGHT; WEDNESDAY FAIR.

Watch Saturday's Sentinel Grow

The Fort Wayne Sentinel

Watch Saturday's Sentinel Grow

BE CAREFUL WHAT YOU SAY.

"For I say unto you, that every idle word that men shall speak, they shall give account thereof in the day of judgment."—Matt. 12:36.

ONLY FORT WAYNE EVENING NEWSPAPER WITH ASSOCIATED PRESS NEWS.

ESTABLISHED 1833. TUESDAY EVENING, FORT WAYNE'S GREATEST NEWSPAPER DECEMBER 5, 1911. 16 PAGES—ONE CENT.

BEEF PACKERS AT END OF THE STRING

Supreme Court Refuses Stay and They Must Appear for Trial in U. S. District Court at Chicago.

TRIAL WILL BEGIN IN CHICAGO AT ONCE

Washington, Dec. 5.—The supreme court today refused to grant a stay of the beef packers trial in Chicago until the court would be able to pass on the constitutional question raised by the packers in habeas corpus proceedings.

The packers are cited to appear tomorrow morning in the United States district court at Chicago for trial on indictments alleging criminal violations of the Sherman anti-trust law.

The Final Step.

Today's action by the supreme court will permit the trial to proceed. The court's decision was the final step in a long legal contest to avoid trial at this time. Shortly before they were first cited for trial on Nov. 20, nine of the indicted packers sought to have the United States circuit court at Chicago release them from custody on the ground that the Sherman anti-trust law under which they were indicted was unconstitutional as a criminal measure, particularly in view of the recent interpretation of the law in the Standard Oil decision. The circuit court refused to release and an appeal was taken to the supreme court. Chief Justice White individually refused to grant a stay of trial until the supreme court could review the proceedings before the circuit court. Attorneys for the beef packers yesterday asked the full court to grant the stay and to release the defendants on bail.

Chief Justice Announces Decision.

Chief Justice White announced the decision of the court when that tribunal convened at noon. No opinion was handed down, the chief justice contenting himself with the mere statement that the packers' motion was refused.

Announcement today of the court's decision in the case was somewhat expected. Ordinarily the court would not have taken the matter under consideration until the Saturday conference. The fact that the trial of the case was set for tomorrow is supposed to have led the court to speedy action.

TRIAL BEGINS WEDNESDAY.

Chicago, Dec. 5.—United States District Attorney Wilkerson, who has prosecuted the cases against the packers, was elated at the news from Washington. "The government is ready, as it has been for a long time, to proceed with the trial tomorrow morning. The jury was ordered to report tomorrow and I think the trial will begin."

GRISWOLD UNDER BOND OF $3,000

Police Expect to Turn Up More Robberies He Committed.

TURN UP TWO MORE

When Richard Griswold, arrested yesterday and held on a charge of burglary, was arraigned in the city court today the police asked and were granted a continuance until Thursday morning and his bond was fixed at $3,000.

An affidavit charging him with entering the house of Dr. G. A. Ross was filed as he committed this crime after nightfall which carries with it a minimum sentence of ten years. The young wife was present in court and held a conference with her husband in the presence of the police.

She took the arrest philosophically and the officers think she knew that he was stealing because a lot of plunder was found in his home and she knew it was there. The diamond brooch stolen from the S. F. Porter home in Peru was located, having been purchased by a local jeweler for $80 on the representation that it belonged to Griswold's sister and that she needed the money to start housekeeping.

That a long list of crimes will be unearthed in the course of the investigation is the belief of Chief Abbott and Detective Sergeant Pappert. At the Griswold home on Holman street the officers found new pocketbooks, razors, combs and dozens of other articles that were never taken from a private home and whether Griswold added shop lifting to his regular line is a question that will be looked into.

None of the articles was reported as having been stolen here but they will be shown to local merchants for identification and it is likely that some of them will be claimed.

Griswold confessed that he robbed the home of George Cour, 108 Baker street, and that of Mrs. McLaren on the second floor of the Eckart Packing company's building at Main and Harrison street and some of the stuff stolen from the places was recovered.

He had two new suits of clothes, silk socks and a lot of jewelry that the police did not remove as most of it cannot be identified and is not necessary to the successful conduct of the prosecution against Griswold. The police incline to the belief that the prisoner had a partner with him but he denies this and says he works alone and also says that the five burglaries he confessed to are all he has committed.

Griswold is his right name as he has a copy from the family Bible showing he was twenty-two years old last April and he also has a clipping showing that his father was burned to death several years ago in a gas explosion.

Fort Wayne's Raffles

RICARD GRISWOLD.

McNamara Brothers Learn Punishment; Leniency is Shown Dynamite Criminals

DYNAMITERS WHO WERE SENTENCED TODAY AND PRINCIPAL FIGURES IN CELEBRATED CASE.

COURT PRONOUNCES SENTENCE ON THEM

James B., Who Pleads Guilty to Murder for Blowing Up Los Angeles Times Building, Goes to Prison for Life.

FIFTEEN YEARS IS IMPOSED ON JOHN J.

James B. McNamara's Written Confession is Brief and Throws No New Light on Dynamite Conspiracy.

JAMES B. M'NAMARA'S CONFESSION.

I, James B. M'Namara, defendant in the case of the people, having heretofore pleaded guilty to the crime of murder, desire to make a statement of the facts:

And this is the truth. On the night of Sept. 30, 1910, at 5:45 p. m. I placed in ink alley, a portion of the Times building, a suit case containing 16 sticks of 80 per cent dynamite, set to explode at 1 o'clock the next morning. It was my intention to injure the building and scare the owners. I did not intend to take the life of anyone. I sincerely regret that these unfortunate men lost their lives. If the giving of my life would bring them back I would gladly give it. In fact, in pleading guilty to murder in the first degree, I have placed my life in the hands of the state.

(Signed) JAMES B. M'NAMARA.

Los Angeles, Dec. 5.—James B. McNamara, confessed murderer, was sentenced to life imprisonment here today by Judge Walter Bordwell.

His brother John J. McNamara, secretary of the International Association of Bridge and Structural Iron workers, who confessed to the dynamiting of the Llewellyn iron works, was sentenced to fifteen years in the penitentiary.

Twenty-one persons lost their lives in the Times disaster. No one was killed in the Llewellyn iron works affair.

Imprisonment will be in San Quentin penitentiary.

Clemency Urged for Both.

Sentence was pronounced in a court room full of cheery-faced spectators, whose chatter filled the court room until the prisoners entered and trailed them across the "bridge of sighs" when they left.

The two brothers, side by side, received what the law and the court determined to be the just return for what they confessed to have done.

The extreme penalty for James B. was death; that for his brother life imprisonment, and District Attorney Fredericks urged that clemency be shown each man because of his plea of guilty and on account of "other services rendered the state."

James B. McNamara's plea that he intended to kill no one was scouted by Judge Bordwell. "You well deserve the maximum penalty," said the court. This he practically reiterated to John J.

The sentences imposed upon them, while semmingly widely divergent, are in effect likely to be nearly identical.

Will Be Old Man When Released.

John J. McNamara is 45 years old. His sentence, with allowance for good behavior, will take him well on toward 60. That he will have any considerable span of life after his prison years is not believed.

Fifteen thousand people packed the streets leading to the hall of records, filled the corridors and formed a great serpentine line that trailed down the stairs from the eighth floor nearly to the basement. A hundred deputy sheriffs were needed to cope with the crowd.

To force a way for the prisoners across the street through the court house yard and building and up in a public elevator manifestly was to be undertaken only if no othr mans could be devised and Judge Bordwell knowing that the court room of Judge Paul McCormick in the hall of justice which adjoins the jail, was vacant today, swung the trial into it, making it possible to bring the prisoners into the court room without their being seen until the moment they entered the doors.

Halls Filled With Curious.

Two hours before the court opened several hundred curious men and women assembled about the corridors of the hall of records to get a last glimpse of the prisoners. A hundred men detailed from the sheriff's force of deputies marshalled the throng into line along the several flights of stairs leading from the basement of the hall of records to the eighth floor, where Judge Bordwell's court is located.

The McNamara brothers faced the prospect of sentence with more than equanimity. They arose in good spirits and made rapid work of a big breakfast of ham and eggs, coffee and country sausage.

James B. McNamara smilingly met the greetings of his guards while John J. appeared to be more concerned in his personal appearance than usual.

Both men joked with Jailer Gallagher. They told him they expected to be his guests for some time longer, or until the federal grand jury finished gleaning from them the information which it is believed the United States authorities are seeking regarding the "inner dynamite ring."

Lawler Appointed.

Oscar Lawler, formerly assistant United States attorney general and a prominent figure in the Ballinger-Pinchot investigation, today received word of his appointment by Attorney General Wickersham as special prosecutor in the inquiry into the alleged dynamiting conspiracy. Mr. Lawler has been assisting District Attorney Fredericks for the last two months and is familiar with the evidence which the state gathered against the McNamara brothers.

"I am convinced," said Mr. Lawler today, "that the investigation will reveal one of the most dastardly conspiracies in the history of this country. I think the government owes it not only to those concerned directly but to the working people as a whole to put an end to things of this kind."

Reinforce Door.

At half-past 9 o'clock the lock on the court room doors was reinforced by a great bar of oak six inches across fitted into heavy brass sockets on the door jamb and extending clear across the double doors. This was taken down from time to time to admit persons who could show special permission to enter the room.

Presently Assistant District Attorney G. Ray Horton, District Attorney Fredericks' chief trial deputy, appeared and Clerk George Monroe came with a batch of papers under his arm.

The court room windows fronting east were shaded by awnings and most of the serene light of the room came from a big skylight bearing the words: "Law, peace, justice, government, truth."

It so chanced that directly under the word "law" were the seats reserved for the two McNamaras.

District Attorney John D. Frederick appeared in court just before 10 o'clock. At that time Investigator Browne was

(Continued on Page Two. Second Column.)

TAFT DEVOTES MESSAGE WHOLLY TO THE TRUSTS

President's Annual Communication to Congress Cuts Out All Big Issues Save Sherman Law.

REPUBLICANS APPLAUD TAFT'S VIEWS

The complete text of President Taft's annual message to congress will be found on pages 11 and 12.

Washington, Dec. 5.—President Taft's annual message to congress devoted this year entirely to the trusts was vigorously applauded on the republican side of the house of representatives, where it was read shortly after 12 o'clock. The entire house listened attentively to the president's recommendations.

The senate, with its late hour of meeting, 2 o'clock, did not receive the message until that time.

The president defended the Sherman act as interpreted by the supreme court of the United States, indicated plainly his opposition to the repeal or amendment of this statute, but suggested that congress pass a federal incorporation law and supplemental legislation that "would describe and denounce methods of competition that are unfair."

Wants Executive Commission.

To supervise corporations chartered under federal law, President Taft proposed the creation of an executive bureau, or commission, with powers akin to those of the interstate commerce commission.

Speaking of the much discussed dissolution of the tobacco trust, the president declared that in his opinion "not in the history of American law has a decree more effective for such a purpose been entered by a court."

Portions of his message of January, 1910, proposing federal incorporation, were referred to in this message.

The president frequently expresses tersely his opinion of the Sherman law and what might be expected if it were to be repealed. He says:

"The anti-trust act is the expression of the effort of a freedom loving people to preserve equality of opportunity.

"This statute as construed by the supreme court must continue to be the line of distinction for legitimate business. It must be enforced unless we are to banish individualism from all business.

Mere Size No Sin.

"Mere size is no sin against the law.

"Much is said of the repeal of this statute and of constructive legislation intended to accomplish the purpose and blaze a clear path for honest merchants and business men to follow. It may be that such a plan will be evolved but I submit that the discussions which have been brought in recent days by the fear of continued execution of the anti-trust law have produced nothing but glittering generalities.

"As the offense (against the Sherman law) becomes better understood and the committing of it partakes more of studied and deliberate defiance of the law, we can be confident that juries will convict individuals and that jail sentences will be imposed."

The attempt to find a line within which monopolies and illegal combinations might exercise moderate power and be supported by the courts, Mr. Taft pointed out, has failed.

"Theorists and others engaged in business violating the statute," he said, "have hoped that some such line would be drawn by the courts; but no court of authority has ever attempted it.

"It is not the purpose of the statute to confiscate the property and capital of the offending trusts."

Other messages on various subjects, the president said, would be sent to congress from time to time before the usual holiday recess.

CHARGED WITH BEING SPY.

German Skipper Arrested at Portsmouth, England.

Portsmouth, Eng., Dec. 5.—Heinrich Grosse, a captain in the German merchant marine, was arrested on the charge of being a spy and arraigned today at the police court here. The magistrate remanded him for a week without bail. Captain Grosse has been in Portsmouth for several weeks and according to the prosecution, interested himself mainly in finding out the amount of the reserves of coal held in the naval dock yard here and also in the numbers of reserve men stationed at the naval barracks.

INVESTMENT TOO BIG FOR BIDDER

Garbage Collector Would Have to Buy Four Teams for Work.

TIME IS EXTENDED

There have been no bids submitted to the city for the collection of garbage in 1912. This statement was made in The Sentinel of yesterday and is was true then. It is still true.

David Winburn and rank Draker each took copies of the specifications and Winburn said the matter escaped his mind but that he would submit a bid later and the time for receiving them was extended, until next Monday afternoon at 3 o'clock.

City officials believe that men who might take the contract under ordinary conditions have been scared off by the fact that they will have to buy at least eight more horses than were used last year and maybe nine, as it is certain that four additional wagons will be put into commission with a light one to take care of complaints where the regular drivers overlook collections.

This means a considerable outlay and few men who want the contract have the means to make the investment in horseflesh. Increased cost of feed will also enter into the matter.

Unless the city finds a bidder it will have to do the work itself, as it is not possible to make a contract for a longer period than a year. If this could be done it might be easier to obtain a bid but officials say they would not like to tie the city up for more than twelve months even if the law permitted it.

All of the wagons belong to the city and if it has to take the contract horses must be purchased, but the work could be done under city supervision by employes responsible directly to the board of public works.

The board of works at its meeting yesterday afternoon awarded a contract for installinga complete steam heating plant at No. 1 engine house to the J. P. Martin company at a bid of $682. This was the lowest of six bids submitted by $14. The work will be undertaken in the near future and it is expected to result in a considerable saving of fuel at the central house.

"J. H. P." STILL UNKNOWN.

No Identification of Man Who Fell Dead on Columbia Street.

Despite the fact that scores of persons have viewed the body at the Schone & Ankenbruck undertaking rooms during the past three days, nobody has been able to identify the man who dropped lifeless on Columbia street Saturday morning. The tatooed initials, "J. H. P." on the man's arm have failed to help solve the mystery. The body will be held a few days longer in the hope of establishing the man's identity.

BURNS COMMENTS UPON CONFESSION

Master Detective Says McNamara Told Only Part of Truth.

CONTINUES HIS WORK

Cleveland, O., Dec. 5.—Shown James B. McNamara's confession of the Los Angeles Times dynamiting here today, Detective Wm. J. Burns declared that it is only partly true.

"Why don't Jim McNamara tell how he knocked off the gas cocks and flooded with gas the place where the suit case filled with dynamite was put?" he asked.

"If he told that, then could he convince any one that he did not intend the entire destruction of the Times building and its occupants." Detective Burns today began the second day of his investigation in Cleveland and vicinity in connection with the McNamara cases. No detailed information was forthcoming as to the day's work but it was given out that rumors of impending arrests in this city are untrue.

Mr. Burns plans to leave for New York early this evening to continue his investigation. John Kirby, Jr., of Dayton, O., president of the American Man-

(Continued on Page Two. Third Column.)

BAYLESS LODGE HOLDS ELECTION

Dr. C. C. Kimmel Chosen Master of Masonic Body.

IN OTHER LODGES

Sol D. Bayless lodge No. 559, at its meeting Monday evening, elected officers for the new year as follows: Worshipful master, Dr. C. C. Kimmel; senior warden, Harry Eades; junior warden, Dr. Allen Hamilton; secretary, Charles L. Carter; treasurer, William E. Hood. The first three officers of the lodge are also delegated as trustees of the body.

Concordia Lodge, I. O. O. F.

The election in Concordia lodge, No. 228, Independent Order of Odd Fellows, (German.) held Monday evening, resulted as follows: Noble grand, Charles Hahn; vice grand, Fred Jesse; secretary, Ernst Wesche. The installation will occur at the first meeting in January.

Modern Woodmen of America.

Fort Wayne camp, No. 4,761, Modern Woodmen of America, elected the following officers Monday evening: Counsel, James Kroom; adviser, M. E. Chapman; banker, Charles E. Johnson; clerk, Charles King; secretary, C. A. Cartwright; watchman, F. W. Mahlan; manager, J. B. Wilkin; escort, Charles Durbrow.

Knights of Columbus.

Fort Wayne council, No. 451, Knights of Columbus, held its election Monday evening with the following result: Grand knight, A. J. Parisot; deputy grand knight, M. F. Noll; chancellor, John G. Schultheiss; recorder, George M. Deininger; financial secretary, Julian F. Franke; treasurer, Othmar N. Heiny; advocate, William J. Lennart; warden, Martin Rinehart; inner guard, Edmund Haffner; outer guard, Charles Blee; trustees, Dr. J. E. McArdle, James Finnell, Frank L. Freiburger.

MANY TO TESTIFY.

Trial of Waist Factory Owners Starts Today.

New York, Dec. 5.—More than 150 witnesses were on hand today ready to testify as soon as the jury box was filled at the trial of Isaac Harris and Max Blanck, proprietors of the Triangle Waist company. The defendants are under indictment for manslaughter in connection with the fire of March 25 in which 146 of their employes lost their lives. Six jurors already had been selected when court convened today.

Tonight—"Round Up on Y-6 Ranch—Lyric. 5-2t.

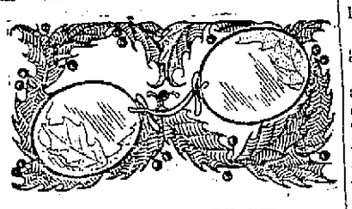

FOR EVERY PURSE

FOR EVERY AGE—

A pair of Meigs' Glasses will be used and appreciated for years.

Gift Certificates Issued with the glasses selected, after Christmas we examine the eyes and make such changes as necessary without charge.

Fort Wayne's largest optical house carries everything optical in the best quality at the lowest prices.

We grind our own lenses. Eyes examined without charge.

MEIGS EYESIGHT SPECIALIST

Lyric Theater Building. 1012 CALHOUN STREET.

MONEY MONEY MONEY FOR CHRISTMAS

$5 to $100

When Christmas time rolls around, there are none of us who want to fall short on MONEY.

No One Wants to—No One Need to.

We'll Furnish the Money.

We want to supply the Money for everyone who find they want some for their Christmas needs.

We loan on Furniture, Pianos, etc., and also to Salaried Employes on their OWN PLAIN NOTE. Don't fail to call on us. Tell us what you need. WE WILL DO THE REST.

Private. Confidential.

Mechanics Loan Co.

1104 Calhoun St., 2nd Floor. Room 1. Home Phone 817.

COURT PRONOUNCES SENTENCE ON THEM

(Continued from Page One.)

searching everybody who appeared, aided by seventeen policemen in uniform.

The corridor was packed with excited humanity.

At five minutes before 10 o'clock the bailiffs cleared the court room, making a clean sweep, except court officials. The big doors were swung open and the oak bar held the crowd back. The crowd began to fret and additional bailiffs were summoned to clear the hall.

Court Opens at 10:23.

"Hear ye, hear ye, hear ye," cried the bailiff at the opening of court at 10:23 and as he spoke Judge Bordwell mounted the bench. A moment later Attorney Darrow, chief counsel for the defense, followed by LeCompte Davis and Jos. Scott, entered. Behind them trailed the McNamaras.

"Are you ready to proceed?" asked Judge Bordwell.

"The state is," said Fredericks, and read James B. McNamara's confession amid absolute silence.

McNamara's Confession.

The brief confession, penned by his own hand late yesterday and bearing many evidences of a man little skilled in letters, is as follows:

"I, James B. McNamara, defendant in the case of the people, having heretofore pleaded guilty to the crime of murder, desire to make this statement of facts:

"And this is the truth. On the night of Sept. 30, 1910, at 5:45 p. m. I placed in ink alley, a portion of the Times building, a suit case containing 16 sticks of 80 per cent dynamite, set to explode at 1 o'clock the next morning. It was my intention to injure the building and scare the owners. I did not intend to take the life of any one. I sincerely regret that these unfortunate men lost their lives. If the giving of my life would bring them back I would gladly give it. In fact, in pleading guilty to murder in the first degree I have placed my life in the hands of the state.

(Signed) "JAMES B. M'NAMARA."

The confession covers one side of an ordinary sheet of paper, and was written with a fountain pen supplied by one of the attorneys. It is probably the only written statement of the case that will ever be made by the writer or his brother, John J. McNamara, who pleaded guilty to dynamiting the Llewellyn Iron works.

First Degree Murder.

"Is that statement correct?"

"It is," said McNamara.

"Then the court finds," said the judge, "that the degree of guilt of the defendant is murder in the first degree."

"James B. McNamara, you may stand," he said.

"What is your full name?"

"James Boyd McNamara," said the prisoner.

The court then began a formal statement reciting the indictment for murder of Charles J. Haggerty upon which McNamara pleaded guilty and asked McNamara if he had any statement to make.

"I have not," he said.

"Have you anything to say?" he asked Fredericks.

"There has been no dickering or bargaining in this matter," he said.

"Counsel on the other side are well aware of the usual custom of granting clemency to persons pleading guilty. This defendant by so pleading has settled for all time a question which otherwise would always have been in doubt. He saves the state great expenditures and served the state in other ways."

Imprisonment for Life.

"The defendant will arise," said Judge Bordwell and commented upon McNamara's declaration that he did not intend to destroy life.

"The circumstances are against that statement," he said.

"A man who will place sixteen sticks of dynamite in a place where you as a printer knew gas was burning in many places, and knew many were toiling, must have had no regard for life; must have been a murderer at heart and undeserving of clemency."

For reasons other than such a plea of non-intent, Judge Bordwell declared, he would impose the penalty of imprisonment for life.

John J. McNamara came next. The Llewellyn Iron works indictment was read to him by the judge. He said he had nothing to say.

John J. Gets His.

District Attorney Fredericks, however, said that as in the other case the plea of guilty permitted consideration, but pleaded that the defendant, John J. McNamara, be given "a few years of freedom at the end of his life."

Judge Bordwell declared that the strictures against James B. McNamara would also apply to him.

Clemency, he declared, was not because of merit as to intent. He then imposed sentence of fifteen years in San Quentin penitentiary, one year more than had been predicted.

The McNamaras were taken from the court room back to the jail. Their counsel left the room almost immediately and the crowd filed out laughing and chatting.

Judge Bordwell also left at once, returning to his chamber.

MOTHER HEART-BROKEN.

Cincinnati, O., Dec. 5.—Mrs. Mary McNamara, the mother of James B. and John J. McNamara, wept when the news of the sentences imposed on her sons was conveyed to her at the McNamara home in this city today.

"I can stand anything that may come now," she stated after the first grief over the news of her boys plea of guilty had worn off, but the knowledge that they had been actually sentenced overcame her. Mrs. McNamara has been ill since she received the news that her sons had confessed.

All that credit costs you at the store of the Foster Furniture Co. is that you do not get the 5% off we give to persons who pay all cash at time of purchase. You buy your goods, however, at strictly cash prices, thereby saving at least 25% what equally good goods would cost bought from installment houses.

Tonight—"Round Up on Y-6 Ranch—Lyric. 5-2t.

MERCHANTS TALK TRACK ELEVATION

Discuss Subject at Much Length at Regular Meeting.

ADMIT NEW MEMBERS

Track elevation broke into the regular meeting of the Retail Merchants' association Monday evening, and much time of the regular meeting held at the Commercial club was given over to discussing the many phases of the situation.

There was no action beyond the endorsement of the appointment of the special committee by President G. M. Haffner to co-operate with similar committees from the Commercial club and the Federation of Labor in an investigation of the situation. The drift of opinion, however, plainly indicated a general belief that while the immediate necessity for the opening at Clinton street may not now exist, there ought to be some provision by which separation of grades at this point could be secured at such future time as it becomes imperative for the welfare of the city.

Favor Early Shopping.

Resolutions launched by the Woman's Label League favoring early holiday shopping and declaring for early closing of stores during the holiday season were endorsed by the merchants, and members of the association were asked to comply with the suggestions for early closing insofar as they may do so without serious interference with business.

Four new members, all located in the Nebraska district, were admitted to the association, which now has a membership of about 225.

Particular attention was called to the meeting on Thursday evening for the discussion of the proposed new monetary system, and the general public was urged to attend it

BURNS COMMENTS ON CONFESSION

(Continued from Page One.)

ufacturers' association, arrived here today and consulted with Burns.

Burns Attacks Gompers.

Burns also made another attack on Samuel Gompers today, declaring that the president of the American Federation of Labor knew of the McNamara's guilt long before it was publicly confessed.

"Just after the arrest of the McNamaras," said Burns, "Gompers made an attack on me, calling the whole thing a "put up job." Then Gompers came to Indianapolis and consulted with the executive board of the International Association of Bridge and Steel Structural workers wwhich, there is evidence to show had voted to pay John J. McNamara $1,000 per month for which he should render no accounting and which, there is evidence to show, was used in the dynamiting depradations of the McNamaras and Ortie McManigal."

Burns remained at his hotel all morning and received many callers. The names of his visitors were not made public nor was the subject of their conferences given out. It is known, however, that not only the dynamiting cases but other criminal cases in which he is interested came up for discussion.

Burns could not be located this afternoon when sought for an expression of opinion on the sentence passed on the McNamaras.

AT THE MAJESTIC.

"Tess of the Storm Country."

Ever since it was announced that clever little Emma Bunting was to appear this season in a dramatization of "Tess of the Storm Country," in which she and an admirable company are billed to appear at the Majestic for three days, commencing Thursday afternoon admirers of this popular little actress have been causing a regular run on the booksellers all over the country for copies of the book.

Men, women and children have invaded the stores in numbers wherever Miss Bunting has appeared to get copies of the muchly wanted story, and it looks as if a big percentage of the population of this city also was very decidedly interested in knowing just what manner and style of play that little Miss Bunting's managers have selected as the vehicle for her stellar debut to tour the country.

The story was dramatized by Rupert Hughes, whose "Excuse Me," was one of the season's big successes in New York the past year.

Coming to the Majestic Soon.

"St. Elmo," dramatized by Willard Holcomb from Mrs. Augusta Evans Wilson's popular novel, will be the attraction for three days. The play is far above the average and a special effort has been made to get good people in the roles. The play has been so well received where it has appeared and has been such an instantaneous success that Vaughan Glaser, the producer, is making arrangements to put two more companies on the road.

KEPT MONEY IN PAIL.

T. J. Taylor Charges That Linus Barone Stole It From Him.

T. J. Taylor brought Linus Barone with him from Monroeville today and filed an affidavit against him charging grand larceny on the ground that he stole a pail containing about $60 from Taylor's pool room.

Taylor kept his money in a candy pail and just before he closed up last night he went out to get a bucket of coal. He left Barone in the room and when he got back and got ready to deposit the day's receipts in the pail he found it had been stolen. He did not recover any of the money and the only proof he has against Barone is that he was in the pool room during the absence of the proprietor.

Tonight—"Round Up on Y-6 Ranch—Lyric. 5-2t.

POPE RECEIVES CARDINAL.

Papal Head in Private Audience With Cardinal Farley.

Rome, Dec. 5.—The pope today received in private audience Cardinal Farley, who afterward presented his suite. Cardinal Farley also introduced a number of American newspaper men, altogether about thirty persons.

DATE NOT FIXED IN WALKER CASE

Attorney Whiteleather Will Be Here on Next Saturday.

CROWD WAITS IN VAIN

Arrangements had been made to arraigned William T. Walker, confessed slayer of his wife, in the circuit court this afternoon on a charge of first degree murder, but later plans were changed and the prisoner was not brought over. It is now expected that Walker will be arraigned Saturday.

Attorney Phil B. Colerick stated that he would enter a plea of not guilty and that no date will be fixed for the hearing in the absence of D. V. Whiteleather, of Columbia City, who has been retained by the defense to assist Mr. Colerick. The court room was packed at 1:30 o'clock by a crowd of people anxious to see the accused and most of them remained standing for a couple of hours in the hope of seeing him brought into court.

Whether the counsel will agree to a trial during the present term of the court is a question that Mr. Colerick is not able to answer until he has a conference with his co-counsel.

The Same Old Charges.

Frederick Hamontree didn't do anything different from the things that ninety per cent. of the husbands are accused of in divorce suits according to a complaint filed by Ida L. Hamontree today. She says he beat her, kicked and cursed her and failed to provide for her. She wants a decree and $1,000 alimony.

Pedery Makes Good Case.

Joe Pedery was before the county commissioners this afternoon in an effort to secure a renewal of his rolling mills liquor license and he made a good case.

The principal charge against him was that he sold beer to a little girl, but he produced a number of orders showing that the mother had authorized the purchase and Chief of Police Abbott said he is the only saloonkeeper he ever saw produce one of these orders. His acquittal in the city court today helped his cause and it is likely the board will make the grant.

Reilly Case Is Finished.

In the superior court the evidence was finished in the divorce suit of Bessie M. Reilly against James Reilly and Judge Yaple took the case under advisement.

Meyers Is Convicted.

Charles H. Meyers, charged with criminal assault, was convicted in the circuit court today and was given a prison sentence of from two to fourteen years. Meyers was identified by Mrs. Louise Heine as her assailant, but he contended that he did not see her the day he is charged with having attacked her. Meyers waived a jury and Judge O'Rourke heard the testimony.

FUNERAL NOTICES.

Nomina.—Funeral services for Melvin F. Nomina will be held Wednesday afternoon at 2 o'clock from the residence, 1017 Erie street, thence to St. Mary's Catholic church at 2:30 o'clock. Interment at the Catholic cemetery.

Stephens.—The body of George W. Stephens will be shipped Wednesday to Delphos, Ohio, for funeral services and interment.

Whalen.—Funeral services for John S. Whalen will be held Thursday morning at 8:30 o'clock from the residence of Mrs. Gaffney, 217 West Jefferson street, thence to the Cathedral at 9 o'clock. Interment at the Catholic cemetery.

Rastetter.—Funeral services for Carl L. Rastetter will be held Wednesday morning at 8:30 o'clock from the residence, 915 East Washington boulevard, thence to St. Mary's Catholic church at 9 o'clock. Friends are requested to omit flowers.

Bradrick.—Funeral services for Isaac A. Bradrick will be held Wednesday afternoon at 1 o'clock from the residence, 1008 Home avenue, and at 4:15 o'clock the body will be shipped to West Unity, Ohio, for burial.

The Woman's Relief corps will hold flag services at the home at 1:30 o'clock Wednesday afternoon.

Stahl.—Funeral services for Christopher Frederick Stahl will be held Thursday afternoon at 2:30 o'clock from the residence, 2535 Warsaw street; services private. Interment at Lindenwood cemetery. Friends are requested to omit flowers.

129 West Main St. 11-29-tf

THE WEATHER.

LOCAL FORECAST.

Fort Wayne, Ind., Dec. 5.—Forecast for Fort Wayne and vicinity for thirty-six hours ending 7 p. m. Wednesday, December 6: Fair and warmer tonight; Wednesday fair; lowest temperature tonight about 25 degrees.

GENERAL FORECAST.

Washington, Dec. 5.—Forecast: Indiana—Fair and warmer tonight; Wednesday fair.

Ohio—Fair and warmer tonight; Wednesday fair; warmer south portion.

Illinois—Generally fair tonight and Wednesday; warmer tonight.

Summary of Weather Conditions.

Except for some light snow over portions of New York and the north Atlantic coast districts and some rain over the Pacific states, fair weather has prevailed throughout the country during the last 24 hours. Cooler weather prevails this morning over the northeastern part of the country, but from the Rockies eastward throughout the Mississippi and Ohio valleys and the lake region, warmer weather prevails this morning.

In this section fair weather will continue tonight and Wednesday; a low pressure area accompanied by warmer weather is spreading southeastward from the British Northwest, and warmer weather is indicated for tonight.

W. S. PALMER, Local Forecaster.

PAID $50,000 TO LAWYER DARROW

Labor Leaders Gathering for Conference Talk of M'Namara Case.

RYAN TO BE THERE

New York, Dec. 5.—"Not less than $50,000" was the fee received by Clarence S. Darrow for his services in defending the McNamara brothers in the Los Angeles dynamiting cases, according to a declaration made here today by Frank B. Morrison, secretary of the American Federation of Labor and custodian of the McNamara defense fund.

Mr. Morrison said also that notwithstanding the McNamara brothers' pleas of guilty in the Los Angeles dynamiting cases, money for their defense was still pouring in.

These receipts represented subscriptions made before the pleas were entered. Mr. Morrison and other members of the Federation's ways and means committee, who have charge of the fund, will meet tomorrow in Washington to discuss the case, especially from a financial viewpoint.

Ryan Will Be There.

Frank M. Ryan, president of the Bridge and Iron Workers, will be present at this conference, Mr. Morrison said. Others, members of the committee, who are expected at the meeting are President Samuel M. Gompers, John B. Lennon, James Short, Thomas F. Tracey, James O'Connell and A. J. Peres.

Among the prominent labor men already here or expected to arrive in time for the conference are: O. A. Tveitmoe, secretary of the Buildings Trades council of San Francisco and a leading member of the executive council of the American Brotherhood of Cement workers; James Short, of Chicago, president of the Building Trades department of the American Federation of Labor; W. D. Huber, of Indianapolis, president of the United Brotherhood of Carpenters and Joiners; Frank Duffy, of Indianapolis, secretary of the same organization, and M. O. Sullivan, of Pittsburg, president of the Amalgamated Sheet Metal Workers' International alliance.

No Opposition to Gompers.

Thus far no labor leader of rank here has expressed any opposition to President Gompers. On the contrary, it has been asserted that recent attacks upon Mr. Gompers have crystalized a strong sentiment in his favor. When Mr. Gompers was asked if he had any intention of resigning his office he reminded the questioner that he had just been unanimously re-elected.

"That," he said, "constitutes my credentials."

PILES CURED IN 6 TO 14 DAYS.

Your druggist will refund money if PAZO OINTMENT fails to cure any case of Itching, Blind, Bleeding or Protruding Piles in 6 to 14 days. 50c.

EVERBODY IS INVITED.

Anti-Tuberculosis Meeting at Commercial Club Tonight.

The general public is urged to attend the meeting at the Commercial club this evening under the auspices of the Fort Wayne Anti-Tuberculosis society. The speakers, including J. B. Franke, Dr. Henry Moore, of Indianapolis; Dr. James W. Pettit, of Ottawa, Ill., and Dr. Leavitt, of Rockville, will tell in entertaining fashion something of the effort to combat tuberculosis in Indiana and in other states as well. The meeting will also mark the official inauguration of the sale of the special Fort Wayne seals to raise funds for the outdoor colony to be established here.

He Redeemed Us for Himself.

It was not enough that Christ should deliver us from the condemnation and penalty of sin; he has also redeemed us to himself, to be a people for his own possession, so that we should become his bond-servants and slaves. Ah, what a claim is this, that he should be able to put his hand on each of our members and say, "This is mine; I purchased it for myself and to use it at any prompting but mine is sacrilege."—F. B. Meyer.

CITY BREVITIES.

Victor W. Gollatz, of Detroit, enlisted in the coast artillery at the local recruiting station this morning.

R. L. Good, of Terre Haute, is a visitor in the city today.

Jesse Macbeth, district deputy grand master of Odd Fellows, will pay an official visit to Charity Rebekah lodge at New Haven this evening.

George Blondell, 530 Organ avenue, who was accidentally shot in the back with a rifle in the hands of a companion Saturday afternoon and who it was thought could not recover, is showing slight signs of improvement, and some hope of his recovery is now entertained.

Warren Carpenter, who suffered an attack of paralysis at his home on Baker street a short time ago, is now showing considerable improvement in his condition.

Rev. J. N. Field, of Redlands, Calif., is in the city on a visit to friends. Rev. Mr. Field is a former pastor of the First Baptist church in this city.

Section five of the Ladies' Aid society of the West Creighton Avenue Church of Christ will have a tea Wednesday afternoon at the home of Mrs. Frank Griffith, 1434 Fletcher avenue. Take the Lewis street car.

The body of R. H. Davis, formerly of Fort Wayne, who died at Monrovia, Cal., will be shipped to Rockford, Ill., for interment, leaving Monrovia on December 9th.

Ladies of Queen Esther Sewing society will meet Thursday at the home of Mrs. Bremizer, 2105 East Washington boulevard, for all day sewing.

Japan has adopted various devices for getting rid of flies, but finds them a great pest, nevertheless.

Only One "BROMO QUININE," that is Laxative Bromo Quinine. Cures a Cold in One Day, Grip in 2 Days. E. W. Grove on box. 25c

ADDITIONAL SOCIETY

Mr. and Mrs. George Sunley leave tonight for a few days' visit in Chicago.

The Dykyki club will meet tomorrow afternoon with Mrs. Forest Arney, 713 Taylor street.

Mrs. Frank Clippenger, of 1421 Boone street, is spending a few days with friends in Bellevue, Ohio.

There will be a meeting of the College club at the residence of Miss Italia Evans, 521 East Berry street, on Thursday afternoon at 4 o'clock.

Miss Helen Michael and Mr. Walter E. Eix were married by Dr. A. K. Zartman on Monday afternoon at 5 o'clock at the parsonage of Grace Reformed church.

Mrs. George Feustel, of Westminster place, entertained the Wednesday Bridge club this afternoon. There were tables for three players and the guests remain for dinner at 6 o'clock.

The Woman's Union Label league will be entertained at a tea as guests of Miss Stella Stein tomorrow afternoon, at the home of J. C. Werkman, 342 West Butler street.

The Nearer and Farther Lights society of the Baptist church will meet with the Misses Carter, 123 East Creighton avenue, this evening at 8 o'clock. Mrs. John Moring has charge of the program.

A surprise party that afforded Mrs. C. S. Foland, of Portage avenue, a delightful time, took place on Saturday evening, as that was her birthday anniversary. A fine supper was served the company, who were Mr. and Mrs. Billingsly, Mr. and Mrs. Alf Burton, Mr. and Mrs. Hudgin, Mrs. John Wolcott, Mrs. Scoby, Mrs. Irons, Mrs. Harry Moore, Mrs. Stephan, Misses Irene Wolcott, Ruth Christian, Beatrice Irons, Blanch Hettinger, Hulda Wolcott and Messrs. Guy Hudgin, Charles Condon, Art Nussel and Harold Moore. Mrs. Foland received a number of pretty gifts.

A birthday surprise party that afforded Miss Mildred Wertman and a number of her young friends a very good time was given at the home of Mr. and Mrs. S. F. Wertman, of 1017 Columbia avenue, last evening. Music, games and a delicious lunch were the principal things enjoyed. Gladys Ringwalt, Maud Stout, Jay Tigar and William Rodebush won prizes in the contests. Other guests were Marie Mercer, Ethel Brandon, Helen Hauck, Miskel Till, Maud Stout, Mary Lantz, Blanche McNally, Evelyn Wertman, Clarence Aiken, Chester Hosier, Ray Peters, Roscoe Redding, Julius Agne, Elmer Wertman, and Mr. and Mrs. James T. Quinn.

Mr. and Mrs. Ferdinand Hoppe, of 304 Greenwood avenue, celebrated their silver wedding anniversary last Saturday. An elaborate five course dinner was served at the assembly room of the Wayne Knitting mills, Mrs. Gross catering. Over one hundred guests were present. The room was artistically decorated with carnations and silver foliage in memory of the occasion. Prof. Gajyk, of Chicago, editor of one of the Chicago daily papers, acted as toastmaster. One of the chief events of the evening was the crowning of the bride with a silver wreath. At 12 o'clock an elaborate luncheon was served. Among the out of town guests were Mr. and Mrs. Galeya, of Kenosha, Wis.; Prof. Gajyk, of Chicago, and Mr. Mankowski, of Detroit, Mich.

* * *

Gathering of the Black Family.

Mr. and Mrs. Dennis Gorman, of 524 East Berry street, entertained members of the Black family, all of whom are well known throughout the county, at a Thanksgiving dinner. The house was decorated in red and green and candles lighted the table and rooms. An elegant dinner was served to thirty guests, among whom were Mr. and Mrs. Albert Black, Mr. and Mrs. Sam Spindler, Mr. and Mrs. William Black, Mr. and Mrs. Rosa Cameron, Mr. and Mrs. Andrew Blume, Mr. and Mrs. William Weikert, Mr. and Mrs. Joseph Black, Mr. and Mrs. Calvin Black, Mr. and Mrs. Dayton Jenness, Mrs. Ella Black, Calvin, Rachel and Joseph Blume, Miss Harriet Spindler, Marion Black, Miss Ella Carroll, Miss Lillie Walbolt and Miss Winnie Spalding.

A good Breakfast from 7 to 11, 15c. INDIANA QUICK LUNCH, 129 W. Main St. J. B. Bickel, prop. 12-5-tf.

AT LUTHERAN HOSPITAL.

The following patients underwent operations at the Lutheran hospital today: Mrs. Lottie Herron, Albion, rural route No. 1; Mrs. C. L. Ireland, Van Wert, O.; Miss Anne Goble, Columbia City; Mrs. James Johnston, of South Harrison street, underwent an operation Monday, and Miss Carrie Lemp, of Kendallville, was admitted to the institution as a patient.

ATTENTION, G. A. R.!

The members of Sion S. Bass post No. 40, are requested to meet at their hall Wednesday, Dec. 6th, at 1 p. m. sharp, to attend the funeral of our late comrade, Isaac A. Broderick. By order of

JOSEPH CORLETT, Com.
JASPER EDSALL, Adjt.

PEDERY DID NOT SELL THE BOOZE

His Wife Did and the City Court Could Not Convict Him.

CITY COURT DOCKET

Joseph Pedery, saloonkeeper charged with having sold two bottles of beer and a pint of whisky on last Sunday to David Aron, was acquitted in the city court today on a technicality. He testified, however, that his wife sold the stuff, but there was no case against him and nothing for the court to do but acquit.

Pedery knew his wife sold the stuff, but there was no proof to show that he had authorized it. Judge Mungovan said that Aron bought it and filed the affidavits to gratify a personal grudge and thinks that he was prompted by another rolling mills saloonkeeper.

The Other Cases.

Arthur Daugherty, thought to be an escaped convict from the Ohio penitentiary, was arrested by the Pennsylvania police force on a charge of train climbing and held for a week under a bond of $300.

The case against Claude Refner, charged with embezzlement, was dismissed as the grand jury returned an indictment against him yesterday afternoon. He was arrested on the indictment and his bond, originally fixed at $1,000, was cut to $500 and he was admitted to bail.

NOTICE!

The annual election of directors for the Hamilton National bank, of Fort Wayne, will be held at the office of said bank on Tuesday, January 9th, 1912, between the hours of 10 o'clock a. m. and 3 o'clock p. m.

F. H. POOLE, Cashier.

5-5t.

A good, bright boy wanted, 14 or 15 years of age, at WELKER'S, 928 Calhoun St.

Tonight—"Round Up on Y-6 Ranch—Lyric. 5-2t.

MAJESTIC THEATER.

THREE DAYS COMMENCING THURSDAY MATINEE. All Seats 25c.

THE DAINTY COMEDIENNE,

Little Emma Bunting

—In—

"Tess of the Storm Country"

Night Prices—15, 25, 35, 50, 75.

Temple Theater Today

Bobby Pandur and Bro.—Carter and Waters—Fiddler and Shelton—Von Mitzel and Maynard—Chas. Sharp—Wilson and Aubury—Temple Motion Pictures.

Week Day Matinees, 10c and 25c. Evenings, 10, 25, 50c.

5c LYRIC 5c

TONIGHT

"Round Up on Y-6 Ranch."

Ne-Wa-Ta Crosby.

TORITOR DEEP CURVE LENSES MADE BY ROGERS

Good Eyesight Comes From Wearing SHUR-ONS.

Lenses relieve eyestrain only when held before the eyes in a correct position.

Mechanically correct Shur-ons are optically accurate and refined in appearance. Properly adjusted

They Won't Fall Off

Our experience in adjusting Shur-ons guarantees satisfaction.

No Charge for Examination.

ROGERS EYESIGHT SPECIALIST

Fort Wayne's Best Optical Store in Fort Wayne's Finest Building.

Money for Christmas

Don't let the Christmas stockings of your loved ones go empty, simply because you are temporarily short of money. Call on or write to us. We can help you fill them. We will loan you the money in any amount, from $10 to $100 on household goods, pianos, teams, fixtures, etc., without removal. You can have from one to twelve months' time in which to pay it back, in small weekly or monthly payments, as you prefer. 72c is the weekly payment on a $30 loan for fifty weeks; other amount at the same proportion. Remember this: Our dealings are confidential. You get the money without delay. Our rates are most reasonable.

FORT WAYNE LOAN COMPANY

Established 1896. Room 2, Second Floor. 706 Calhoun Street. Home Phone 833. FORT WAYNE, IND.

News of Our Neighboring Towns

"GYM" FOR HIGH SCHOOL FOLKS

Up-to-Date Athletic Hall to Be Installed at Huntington Institution.

Huntington, Ind., Dec. 5.—Students in the Huntington high school are to be afforded gymnasium recreation for the first time in its history if the plans to improve the third floor of the Central school are acted upon as favorably as now indicated. The matter has been brought up several times in the last few years but conditions prevented adoption of the plan. School trustees in their meeting last evening made an appropriation sufficient to cover the cost of preparing quarters and the high school athletic association will join in providing equipment.

According to the plan considered the gymnasium will be up-to-date in every respect and the equipment will be the best possible in the quarters at hand. To comply with the state fire regulations, another stairway will be built in the front of the building. Radiators will probably be installed and the entire third floor converted into a well heated gymnasium.

Work will probably be commenced immediately at the close of school for the two weeks holiday vacation. It will be completed before the students return and it is likely that the equipment will be installed before the opening of another term. The recently organized athletic association has already agreed to bear a large part of the expense of equipment.

PAPERS CONSOLIDATE.

Huntington Publications To Be Issued as One.

Huntington, Ind., Dec. 5.—Through a deal completed late Saturday afternoon The Morning Times-Democrat and The Evening Herald effected a consolidation of both newspaper plants in Huntington and last evening's issue of The Huntington Herald was the first edition of a new newspaper that is to mark new history in Huntington journalism.

Through the consolidation W. H. Ball, formerly business manager of The Herald, becomes business manager of The Huntington Herald, and M. H. Ormsby, formerly editor of The Morning Times-Democrat, becomes editor of the new paper.

Before the end of the week a new press will have been purchased to print papers up to sixteen page size and to print them at the rate of 10,000 an hour.

NO BRICK PAVEMENT.

Portland, Ind., Dec. 5.—The streets of the city of Portland, as well as the highways extending out into Wayne township, will not be paved with brick, at least not under the petitions filed by W. P. Gilpin, John Stultz and Wilson Frank, and signed by other residents of Wayne township and the city of Portland. This is in accordance with an action taken Monday by the board of county commissioners when the three petitions were dismissed for want of jurisdiction.

SMALLPOX AT BERNE.

Berne, Ind., Dec. 5.—According to the latest reports of the various physicians of this place there are now fifteen cases of smallpox in Berne. The epidemic struck the town about three weeks ago and has caused considerable worry to the residents. The schools have been closed and every precaution is being taken to check the spread of the malady. None of the cases are of a serious nature.

Look Out For Your Kidneys!

Pain in the Back Is Warning of Diseased Kidneys—Dr. Bartz's "Kidney-Savers" Can Save Them.

Thousands every year die from various diseases caused by degenerated, diseased kidneys. The kidneys are responsible for

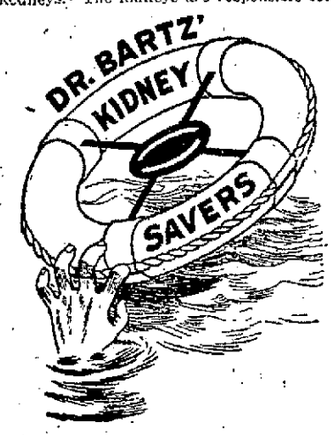

The Kidneys Are Treacherous. Save Them with Dr. Bartz's "Kidney-Savers."

more serious diseases than almost any other organ in the human body.

That pain in the back, that sandy or gritty sediment, or that cloudy substance in the urine, that swelling of the limbs, that puffiness under the eyes, dark circles around the eyes, these are some of the symptoms of grave changes taking place in your kidneys.

Save your kidneys now before they begin to perish with you. Dr. Bartz's "Kidneys-Savers" will save them and save you.

If you have Bladder Trouble, Rheumatism, Lumbago, Dropsy, Diabetes, Bright's Disease, Urinary Trouble, Run-Down Condition or that trifling pain in the back, your kidneys may be saved in the nick of time. Diseased kidneys bring but one result, and that is the end.

Dr. Bartz's "Kidney-Savers" are the embodiment of the world's best medical opinion and are free from dangerous drugs. Their results are seen and felt in twenty-four hours. You know and feel they are saving you and your kidneys. If you are not satisfied with them, your money will be refunded.

Dr. Bartz's "Kidney-Savers" are sold by druggists in 25c and $1.00 boxes, or sent on receipt of price by the Bartz Drug Company, Chicago, Ill. The $1.00 box contains six times as much as the 25c box.

Sold and recommended in Fort Wayne by the Dreier Drug Co.

AVILLA NEWS.

Avilla, Ind., Dec. 5.—Miss Bessie Stewart is home from Geneva, where she was the week-end guest of Miss Laura Church.

Prof. and Mrs. E. H. Porter and baby are home from Defiance, where they visited friends and attended a Thanksgiving dinner.

The Avilla basket ball team will play the Wolf Lake boys next Friday evening at the Music hall.

Miss Vera Knauer is home from Elkhart, where she had been the guest of C. H. Helfrich and family.

Mrs. August Demske, who underwent an operation at Sacred Heart hospital, is improving.

Mrs. Joe Tarlton spent last Friday at Garrett, where she was the guest of Mrs. Allen Wysong, who is slowly improving from a second operation.

Walter Knauer, Henry Ueber, Ralph Crothers, J. R. Lockhart and son, Howard, attended the Elks' memorial services at Kendallville Sunday.

Mrs. Minnie Moru was the guest of Miss Mina Weaver a few days last week.

Glenn Thropp has returned to Valparaiso college after a week's vacation with his parents here.

Mrs. Jos. Aman is at Cleveland, O., on an extended visit with her daughter, Mrs. Rees Powell and family.

Revival services at the Evangelical church closed last evening.

Grandpa Buser passed his 87th milestone last Saturday.

Mrs. Uriah Stewart does not improve very much from a recent fall which she had.

Mrs. S. A. Worman, of Bluffton, is the guest of her daughter, Mrs. Cora Cramer, of Swan township.

Joe Stahl, of this place, has purchased the saloon in the Randall hotel at Fort Wayne.

Mrs. Mary Hudson and daughter, Edith, were the guests of John Schafer and wife at Coldwater, Mich., last week.

Attorney W. D. Carver and mother are home from Defiance, O. They were accompanied home by Mrs. Ray Carver and children, who will visit her mother, Mrs. Nelia Henry, who has been ill at the home of her daughter, Mrs. Charles Weller.

J. N. DeCamp is placing his new counters and goods in his store today. Mr. DeCamp has purchased many new goods for his store to fill the vacant space which had been occupied by the postoffice.

Louie Myers is the new proprietor of the lunch and poolroom. Will Franz will assist him.

Miss Edna Randall returned to South Bend this morning, where she resumes her studies in the kindergarten training school of that place.

Miss Winifred Thomas, of Fort Wayne, came up here Saturday to visit friends.

Dr. and Mrs. D. D. Johnson, of Kendallville, Mr. and Mrs. P. A. Randall and Miss Winifred Thomas ate Sunday dinner at the Randall home.

JUMPED TO SAFETY.

Hartford City Man in Close Call When His Home Burns.

Hartford City, Ind., Dec. 5.—John McClintock, of this city, narrowly escaped incineration in a fire that destroyed his home, at the corner of Kickapoo and Mulberry streets, about 4 o'clock Sunday morning.

Nearly suffocated when awakened by the smoke and heat, McClintock staggered to a window of his upstairs bedroom, toppled over through the glass onto the roof of the porch and rolled off onto the ground. He was dazed by the fall and it was several minutes before he recovered sufficiently to send in an alarm of fire.

The house was completely gutted by the blaze and all the contents were destroyed. McClintock saved only a suitcase filled with a soldier's outfit that he treasured as a memento of his army days. The loss on the house is covered by $700 insurance and $400 on the household goods. The amount is not sufficient to meet the damage.

MEET AFTER 21 YEARS.

Bluffton Man Entertains His Two Brothers.

Bluffton, Ind., Dec. 5.—Ernst L. Thompson entertained at his home in this city over Sunday his two brothers, George Thompson, of Detroit, Mich., and Charles Thompson, of Matthews, Ind., and it was a very joyous occasion for the three brothers. It was the first time the three brothers had been together in twenty-one years, and was the first meeting between George and Charles Thompson in that period, although Ernst had seen both of them in the meantime. Charles and George Thompson parted at Keystone, this county, in 1890, and Sunday was their first meeting since that time. Charles Thompson returned to his home in Matthews yesterday, but George will visit here for several days.

ON HOSPITAL BED.

Former Huntington Man Too Weak to Sit Up at His Wedding.

Huntington, Ind., Dec. 5.—Lying prone on his hospital bed with scarcely strength enough to participate in the necessary progress of a nuptial ritual, John Urshel, a former resident of Huntington and well known here, became the husband of Miss Ethelan A. Vernon Saturday evening at the Wabash railroad hospital in Peru. Mr. Urshel has been a patient there the last three months, suffering with an affliction that may yet prove fatal. The wedding was decided upon by the interested people after considerable deliberation and to carry out plans that had been contemplated prior to Mr. Urshell's sickness.

CONDEMN CITY JAIL.

Portland, Ind., Dec. 5.—The report of the board of county charities and corrections was filed with the board of commissioners on Monday. The report shows visits made by members of the board to the various county institutions as well as the city prisons in Portland, Redkey and Dunkirk. Recommendations are made concerning the places of detention in this city. Dunkirk and Redkey and the city prison in Portland is condemned.

GARRETT NEWS.

Garrett, Ind., Dec. 5.—Mrs. J. W. Odum, of Stockton, Ill., is visiting the Misses Manion.

Mr. Frank Schraed, of Waukesha, Wis., is visiting Mr. and Mrs. F. G. Heinlen and family. He will leave tomorrow for an extended visit through the south.

William Hathaway, who has been very ill with pneumonia, is improving nicely.

Miss Margaret Manion spent Monday in Fort Wayne.

Miss Leone Mager has returned from an extended visit. She visited friends in Anderson, Indianapolis and Chicago.

Mr. and Mrs. C. F. Winter spent Monday in Chicago.

Josephine Warren spent Saturday in Auburn.

Mr. Earl Rowe, of Richmond, spent Sunday with Garrett friends.

Margaret and Helen Shultz are visiting friends in Butler.

Mabelle Heffner, of Chicago, is visiting friends in Garrett.

Margaret Shultz has returned to Chicago to resume her studies in the Barnett business school.

Miss Mabelle Clevenger spent the week end at her home. She left Monday to resume her studies at Ohio university.

Harold Talbert has returned to Illinois university after visiting his parents over Thanksgiving.

Mrs. W. T. Eagan and daughter, of Newark, Ohio, spent Sunday with the former's son, M. D. Eagan and family.

Mr. and Mrs. Chas. Etline spent Sunday with the former's parents at Republic, Ohio.

J. C. Manion has returned to South Chicago after a brief visit with relatives and friends here.

Chester Clark is on the sick list.

F. P. Galnouer spent yesterday in Fort Wayne attending to some business matters.

Fred Hess, of Kendallville, spent Sunday with Garrett friends.

George Odum, of Marion, Ind., spent Sunday with his wife in Garrett. She will leave for Marion Wednesday, where they will make their future home.

Thomas Barrett has returned to Chicago after a few days visit with Garrett and Avilla friends and relatives.

Miss Lillian Crawford, who has been visiting friends in Garrett, returned to her home in Newark, Ohio, Monday.

DECATUR NEWS.

Decatur, Ind., Dec. 5.—A new case has been filed in the Adams circuit court entitled Warren A. Hamrick vs. Amanda F. Hamrick for divorce. Along with charges of cruel and inhuman treatment charges of a sensational character are made against the defendant.

Jacob Schafer, of Dallas, Tex., has finished the deal involving his brick business building on Main street. John T. Meyers is the new purchaser.

Allen Callow, a prominent young farmer of near Wren, and Miss Rose Bailey were married Thanksgiving evening. Rev. D. O. Wise, of this city, tied the knot and Miss Oernie Smith played the wedding march.

On Feb. 29 the K. of P.'s of the Sixth district will meet in Decatur. From the present outlook the convention will be interesting.

Although a dike may be built on the beet factory land to keep out the high waters, it is said that the location for the factory would probably be changed to south of the city. This report could not be verified this morning.

NEW HAVEN NEWS.

New Haven, Ind., Dec. 5.—Rev. J. M. Haines, of Montpelier, is assisting Rev. M. M. Thornburg in his revival meetings.

Rev. Rohlmeier, Mrs. John C. Smith and Mrs. Ira Sleet were shopping in Fort Wayne yesterday.

The following are the newly elected officers for the Odd Fellows: Will Gorrell, noble grand; Ross Cameron, vice grand; Ira Bueter, recording secretary; C. Bueter, financial secretary; Jacob Bueter, treasurer; Will D. Gorrell, trustee.

AGED RESIDENT DIES.

Kendallville, Ind., Dec. 5.—Jacob Hornett, a resident of Noble county for many years, died at his home one-half mile west of this city Sunday afternoon at 2 o'clock, after a brief illness, aged 79 years. Death was due to gall stones. The deceased was born in Prussia, coming to this vicinity a number of years ago. He is survived by a wife and seven children. He also has relatives at Avilla and Ege. The funeral will be held Wednesday morning from the Catholic church at 9 o'clock, Rev. Moorman officiating. Interment in the Avilla cemetery.

THIRTEEN APPLICANTS.

Auburn, Ind., Dec. 5.—The thirteen Garrett men who have applied for liquor licenses will appear before the county commissioners tomorrow to show why they should be granted privileges to operate thirst parlors. The applicants will be represented by attorneys and there will be some maneuvering round the old court house. It will be a trying time for the county commissioners, but they will be equal to the occasion. In fact they have given the matter a deal of thought and have a fair idea as to who of the thirteen men will receive licenses.

GOOD SHOW PROMISED.

Kendallville, Ind., Dec. 5.—The Noble County Poultry show to be held at Albion January 9 to 13, 1912, promises to eclipse anything in that line ever attempted in Albion and the probabilities are that Kendallville fanciers will participate in the exhibition. All entry fees are returned in prizes except that part necessary to meet the actual expenses of conducting the show. Besides the cash the progressive business people of Albion are offering many useful premiums for competition.

Calendars and Xmas Postals. Jones, 112 W. Wayne. 4-2t

The People's Store

Timely Sale —of— Furs and Fur Sets

These are fresh, new Furs, just received, that we were able to purchase much below their usual cost on account of the lateness of the season. A timely sale, because a Fur Set or separate Fur piece makes a most appreciable and useful gift.

$5.00 FRENCH CONEY SETS FOR $3.67

175 Sets of Fine French Coney Furs, in black or brown, with large collar and pillow muff; lined with satin and trimmed with tails; a set that would cost you $5.00 under other conditions. Special for this sale for, per set **$3.67**

$6.50 FRENCH CONEY SETS FOR $4.36.

150 sets of very fine French Coney Furs, in black or brown, with Russian shawl collar and large pillow muff; lined with guaranteed satin and trimmed with heads and tails; $6.50 would be their regular price. Special for this sale for per set **$4.36**

$9.50 FRENCH CONEY SETS FOR $5.96.

200 sets of extra fine French Coney Furs, in black or brown, with large shawl collar and beautiful large pillow muff, lined with guaranteed satin and trimmed with heads and tails: a splendid value at even $9.50. Special for this sale at per set **$5.96**

CHILDREN'S $1.50 WHITE ANGORA SETS FOR 98c

We have 300 Children's fine White Angora Fur Sets, with shawl collar and muff, lined with white satin, that are extreme good values for $1.50, but as an added feature to this sale, special per set for **98c**

OTHER SAVINGS ON SUITABLE GIFTS

Ladies' Flannelette Skirts, made of fine quality Outing Cloth, in pink and blue fancy stripes, with deep flounce; very special value at.... **50c**

Ladies' Long Kimonos, made of fine French Challies or fleeced Outing Cloth, in stripes, figures and Oriental designs, in all colors, plain or empire back, neatly trimmed; the $1.75 number in all sizes; special for **$1.25**

Bath Robes, made of Beacon Wool Finish Material, in a splendid range of colors and fancy figures, with girdles to match, satin trimmed; three very special numbers on sale at $6.50, $5.00, and **$3.98**

Girls' Rain Capes, in navy blue or red, sizes 6 years to 14 years; Storm Capes, plaid lined hood, $3.50 is their regular price; special for **$2.50**

Silk Underskirts, made of fine Chiffon Taffeta Silk, in black and all colors, with deep tucks or plaited flounce and dust ruffle; $6.00 is their regular price: special for **$3.98**

Fancy Silk Waists, new Fall models, in Chiffon, Messaline and Taffeta Silk, a great variety of styles in black and colors; a collection of Waists that sold as high as $7.50; special, your choice for **$3.98**

The People's Store

ANTWERP NEWS.

Antwerp, Ohio, Dec. 5.—The preparations for the twentieth annual farmers' institute, to be held here Dec. 29-30, have about all been completed. W. F. Fleck, the secretary, has been at work like a beaver and a program of unusual merit has been prepared.

Farmers at Fairview Grange indulged in the pleasures of a rabbit supper at their grange hall one evening the past week.

Miss Flossie Johnson was the guest of her brother, Tom, at Wauseon, Ohio, over Thanksgiving.

A daughter was born to Mr. and Mrs. Frank Spindler, living over in the Jericho neighborhood, one day very recently.

Miss Gwendolen Smith, of Fort Wayne, spent Sunday here the guest of her aunt and uncle, Mr. and Mrs. Elias Kiger.

Wash Helsel is now acting as engineer at the People's elevator.

The fellows who have sugar beets to harvest yet are "up against it" as far as weather conditions are concerned, as the snow and cold weather has made the marketing of this comodity a very disagreeable job.

Frank Armstrong, manager of the Antwerp and Woodburn Telephone company, spent Monday at the latter place attending to routine work.

John, son of Andrew Ruger, is seriously ill at his home across the river with typhoid fever. A trained nurse has been employed.

Miss Gertrude Banks, after spending the early settlers of DeKalb county. her Thanksgiving vacation at her home here, returned to Toledo Sunday evening to resume her studies at the Metropolitan Business college in that city.

How many bushels of seed corn do you think was raised in this section this season? You may dispute it, but here are the figures—10,765 bags of two bushel each, or approximately about 21,530 bushels. This is sweet corn only, and is sold at a price of $1.30 per bushel. The farmers in this locality will realize something like $27,989.

George Bovier and wife, of Defiance, Ohio, came Thursday and stayed until Saturday evening with his parents, Mr. and Mrs. Charles Bovier, of this place.

FIFTEEN BIRTHS.

Hartford City, Ind., Dec. 5.—According to the city health report made public by Dr. Dodds Saturday, there were fifteen births in this city during the month of November, nine girls and six boys. There were eight deaths and one contagious disease, that being the case of Miss Eva McNickles, of the south side, who is seriously ill.

THE 85TH MILESTONE.

Auburn, Ind., Dec. 5.—Mrs. Isaac Culbertson, who lives two miles west of St. Joe, celebrated her eighty-fifth birthday Sunday in a very enjoyable way. Her children all gathered at the home and a great dinner was partaken of to the delight of all. Mrs. Culbertson was one of

MONROEVILLE NEWS.

John Dickerson, of Richmond, Ind., has purchased the moving picture show of Mrs. Renecca Youse at Convoy.

Peter McArdle is installing an acetyline lighting plant in his home near town. Robt. Spier, of Fort Wayne, has the contract.

Edwin Hackett is visiting at the home of Mr. and Mrs. H. C. Davis. His wife has been visiting here several weeks and they intend locating in Fort Wayne, where Mr. Hackett has accepted a position with the Home Telephone company.

The Ladies' Aid society of the M. E. church cleared about $140 at their bazar held last week.

Mr. and Mrs. Herb Wright, of Fort Wayne, were guests of their mother, Mrs. Shaffer.

It is reported that Frank Heller, of Fort Wayne, will open a moving picture show in the Youse building, formerly occupied by Mrs. Winans.

Mrs. John Casselman died at her home here Monday morning after a lingering illness from cancer. She was formerly Mrs. Snow, of Van Wert, before her marriage to Mr. Casselman about two years ago. Services will be held at the Christian church Wednesday forenoon at 9:30 and the remains will be taken to Van Wert for burial.

J. D. Knisely and family are preparing to move to Portland, Ind., Wednesday, where they will make their future home.

SPENCERVILLE NEWS.

Spencerville, Ind., Dec. 5.—Charles Scott and wife visited Clem Treece and wife Sunday evening.

L. M. Chapman and wife were entertained at dinner Thursday at Clem Treece's.

Mrs. Frank Webb and daughter, Nellie, visited John Webb and family Saturday and left Sunday morning for their future home at Detroit, Mich.

John Koontz and wife, of Fort Wayne, spent Thanksgiving with the former's parents, Baltzer Koontz and wife.

Mrs. Gladys Champan entertained at dinner Sunday Mrs. Princess Rectenwal and Miss Mary Chapman.

Harvey Beam and wife and Mrs. Rummel visited Miss Mary Comeskey Sunday.

Mrs. Jonhn Benninghoff, Mrs. J. C. Vallien and children visited Mrs. S. E. Koontz Monday afternoon.

Louis Treece is at Fort Wayne attending automobile school.

Miss Zona Horn visited Mrs. Baltzer Koontz Monday and Tuesday.

Mrs. Nora Treece and daughter, Gatha, visited Mrs. Leo Chapman Sunday.

J. C. Vallien and family returned home Sunday evening after a few days' visit with relatives and friends at Harlan.

Mrs. Goldie Volkert and two children, Freeda and Hilda, returned home Sunday evening from Fort Wayne, where she was visiting her sister, Mrs. Robert Stapleton, since Wednesday.

The Fort Wayne Sentinel

EVERY EVENING EXCEPT SUNDAY

By E. A. K. HACKETT.

Daily, 10c per Week. Weekly, per year, $1.
Daily by mail, $5.20 per year.

VOL. LXXIII. ..... No. 99

OUR TELEPHONES.

Editorial Rooms 650
Counting Rooms 173

12

TUESDAY, DEC. 5, 1911.

TONIGHT.

Amusements — Vaudeville at Temple Theater; Motion Pictures at Lyric, Colonial, Gaiety, Fairy, Pearl, Casino, Star and Hippodrome.

Fraternities — Order of Red Cross; Grand Fraternity; Wayne Castle, K. of G. E.; Home, No. 342, F. and A. M.; Wayne Tent, K. O. T. M.; Patriarchs Militant; Lodge of Perfection, A. A. S. R.; Pioneer Lodge, Modern Maccabees; Modern Woodmen; Court of Honor; Fort Wayne Hive, L. O. T. M.; Fort Wayne Homestead, Brotherhood of American Yeomen; Degree of Honor, No. 2; Daughters of Workmen, No. 1; B. O. B., Herd No. 20; Knights and Ladies of Honor.

Miscellaneous — Fort Wayne Medical Society; Plasterers, No. 70.

THE PRESIDENT'S MESSAGE.

President Taft has started something of an innovation in his annual messag to congress, which was transmitted to that body today. Instead of the traditional review of the state of the nation, in its internal affairs and its foreign relations, and the customary embodiment of all the legislation conceived to be needed, he deals with but one subject. Other important questions, as the foreign relations, the tariff, the currency and so on, will be taken up from time to time, as may be expedient, in special messages which the president will transmit to congress between now and the holiday recess.

The first message—the one that must take historical place as the "annual message"—is a monograph on the trusts. Nothing that does not pertain to interstate business is touched upon in this document. The Sherman anti-trust law and the recent supreme court decisions bearing upon it are treated at length by the president. The anti-trust law, he says, had been upon the statute books for twenty-one years before it was finally established that it could be made effective. The decisons in the Standard Oil and Tobacco trust cases the president considers an ample demonstration that the law can be made entirely efficacious to extinguish monopoly. He warmly concurs in the supreme court's "rule of reason," and is at pains to make clear that the present law under those decisions, while ample to prevent or to abate monopoly and to restrain unfair and unlawful competition, is not purposed and cannot be made to obstruct great combinations whose design is to gain the economies of manufacture or distribution by consolidation. "Mere size is no offense against the law," says the president, in answer to those who would have the law repealed as being an obstruction to immense and useful combinations.

To the proposals for constructive legislative dealing with great combinations the president rejoins that so far only "glittering generalities" have been suggested. He thinks the statute definite enough in the light of the supreme court interpretations, holding that the law is not likely to be violated by men who do not mean to violate it. However, the president concedes that while there should be neither repeal nor amendment of the Sherman law, supplemental legislation might be well had in some form of law to "describe and denounce methods of competition which are unfair and are badges of the unlawful purpose denounced in the anti-trust law."

Federal incorporation is recommended, and in support of this the president quotes at length from a former message in which he set down in detail his view of that expedient for control of interstate business. He calls attention to the disabilities of the courts in the matter of administrative machinery essential to the dissolution and reorganization of trust, as was disclosed in the Standard Oil and Tobacco trust cases, and thinks the courts should be empowered to invoke the aid of the bureau of corporations in such matters. The president recommends a federal corporation commission to have close and effective supervision over corporations.

In conclusion the president urges the importance of the anti-trust law, which he calls an "expression of the efforts of a freedom-loving people to preserve the equality of opportunity." For twenty years, he says, it was on the statute books. Now that it is seen to be effective "we hear the call for its repeal on the plea that it interferes with business prosperity." But the president is hearty in his answer to this and he points out the vast good that has been wrought under this law in curbing dangerous railway consolidations and in breaking up ruthless monopolies. He is for the law as it is, but made more effective if possible and supplemented to guard against working harm to honest business.

No one seems to want the garbage collection contract with the city. Perhaps it is feared the municipal government means to enforce fulfillment of the terms during the coming year. At all events, there has been no scramble. If no one wants it, there is right here a bully chance for the city to begin the work of preparing for complete municipal disposal of garbage. There is in hand already a large part of the equipment needed and the board will have money enough to buy the balance. Municipal collection on all accounts would be better. If no one wants that contract there will be no way out of it.

With a nicely developed jury-tampering annex to the affair it does not appear that Los Angeles is going to get her hands entirely washed of her precious McNamaras and their concerns and offshoots for a long time. Dynamite is bad enough, but the fooling with the jury is if anything a bit worse. It is to be hoped nobody will escape. The great American bulwark must be protected if it is going to continue to perform its ancient functions as that sort of a fence to popular rights and liberties. Besides this dynamite game ought to be thoroughly shot to pieces now the job is on.

Having found somebody she can lick Russia is moving with intrepid spirit upon Persia. There is not likely to be anything, however, that will approach the dignity and importance of war. Our esteemed fellow citizen, Mr. Morgan Shuster, as the casus belli, can be much more easily unloaded than defended.

John D. Rockefeller has retired from Standard oil, but he will never in the public mind be dissociated from the ex-octopus, nor that dismembered creature from Johndee.

GERM WHICH PRODUCES DANDRUFF

Finally Causes Baldness—Kill the Germ and Save Your Hair —Newbro's Herpicide Will Do It.

Did you ever try to discover a reason for the dying of a valuable plant? You perhaps found that life was destroyed by some insect or parasite working about the roots and sapping away the elements which go to support plant life.

The dandruff germ exercises the same destructive influence upon the life of the hair. It forces its way down the follicle around the hair bulb and thus prevents the hair from getting proper nourishment. The hair dies and drops out.

Newbro's Herpicide prevents this by killing the germ. It also frees the scalp from the accumulations of dirt and scarf skin. With the removal of these obstacles to a clean, healthy scalp, the hair will grow naturally and luxuriantly.

Herpicide is known as the Original Dandruff Germ Destroyer.

One dollar size bottles are sold and guaranteed by all druggists.

Applications may be obtained at the better barber shops and hair dressing parlors.

Send 10c in postage or silver to The Herpicide Co., Dept. R., Detroit, Mich., for a nice sample of Herpicide and a booklet telling all about the hair. Bradley Bros., 627 Calhoun, Special Agents.

SIXTH WARD WILL MEET.

Civic Improvement Gathering at Emmaus Hall Tonight.

The Sixth Ward Civic Improvement association, which meets this evening at Emmaus hall, Broadway and Creighton avenue, will have up for discussion a number of important resolutions, and the interest developed in civic improvement work presages a very large attendance. Speakers will include C. H. Worden, Prof. Louis Dorn, Col. D. N. Foster, Rev. Fred Wambsganss and E. W. Cook.

The Lakeside and Forest Park Improvement association will also hold a meeting at Lakeside school this evening, and new officers will be elected.

AN ALARM AT NIGHT

That strikes terror to the entire household is the loud, hoarse and metallic cough of croup. No mistaking it, and fortunate then the lucky parents who keep Foley's Honey and Tar Compound on hand. H. W. Casselman, Canton, N. Y., says: "It is worth its weight in gold. Our little children are troubled with croup and hoarseness, and all we give them is Foley's Honey and Tar Compound. I always have a bottle of it in the house." Dreier Drug Co.

Brownie Cameras, $1.00 and up. Jones, 112 W. Wayne. 4-2t

GIFTS

USEFUL, BEAUTIFUL, APPROPRIATE, NEW IDEAS, HAPPY HITS

In looking for holiday gifts you cannot find a better place than here to get just the right thing for everyone at fairest prices.

Make Your Selections Now

FANCY GOODS—

A wonderfully attractive array of things useful and ornamental that come under the head of fancy goods. You will see them in various departments throughout the store. Here is a partial list that may suggest a happy thought:

Novelties in Jewelry
Fancy Combs
Silver Novelties
Beaded Bags
Silver Mesh Bags
Leather Shopping Bags
Novelties in Leather
Fancy Stationery
Purses and Card Cases
Comb and Brush Sets
Dressing Cases
Smokers' Sets
Shaving Sets
Collar and Cuff Boxes
Manicure Sets
Writing Desk Sets
Library Sets
Brass Novelties
Brass Ink Stands
Puff and Powder Boxes
Combs, Brushes and Mirrors
Parisian Ivory Toilet Sets
Ebony Toilet Sets
Sterling Silver Toilet Sets
Silver Plated Toilet Sets
Perfumery and Toilet Goods

And a host of other things suitable for the gift season at prices that will enable you to remember all your friends and not strain your pocketbook.

DOLLS—

We have provided for the little tots dolls of all sorts and kinds, beautiful Kid Body Dolls with bisque heads in sizes from a tiny one for baby up to one as large as the baby itself. Jointed Dolls both dressed and undressed. Dolls with indestructible heads and the popular "Campbell Kids" "Baby Bumps," "Smiling Sue," "Little Boy Blue" and other character Dolls. Dolls at any price you want to pay from 25c to $10.00 each.

GLOVES...

When you are in doubt buy gloves, they are always an acceptable gift. Our glove stock is filled with gloves of quality for Men, Women and Children.

Kid gloves for women, $1, $1.50, $2.00 and up.

Gloves for men, $1.00, $1.50, $2.00 and up.

Gloves for children, 50c, $1.00 and $1.50.

Warm gloves and mittens from 25c up to $1.50.

Christmas Handkerchiefs

Can't have too many Kerchiefs; they are always getting lost. Christmas time is Kerchief buying time, for our stock is most complete at that season. Handkerchiefs come to us from many countries, sturdy linen ones from Ireland; dainty embroidered ones from France and Switerland; beautifully embroidered and lace trimmed ones from the Madeira Islands and excellent cotton and linen ones "Made in America." The price range is wide, starting at 5c and up to $5.00 each, with many prices between.

The Rurode Dry Goods Co.

Try The Sentinel Want Columns

Anyone Can Play Our Cecilian-Pianos.

THE PIANO

Is Supreme in the Gift World

Provided it possesses the quality of enduring charm for which the Kranich & Bach and other of the celebrated makes sold by us are famous. On their sterling worth we have built a reputation first in Indiana. We should have your patronage this Christmas whether you seek a new instrument at a low figure, say $165, or up over $1,000. We are supreme in our value-giving on both new and used pianos, **and provide easy terms for those who do not find it convenient to pay all cash.**

Celebrated Makes of Pianos

The George Jacobs Music House handles only such pianos as have won the admiration and confidence of Piano-forte players throughout the world. The A. B. Chase, Kranich & Bach, Krakauer, Lauter, Shoninger, Vough, Clarendon, Smith & Barnes, Story & Clark, the Kranich & Bach Player-Piano, the Lauter Humana, the Apollo, the Cecilian, the Bogart, the Schaeffer and Humanola are among the the celebrated makes sold by "Northern Indiana's Largest Music House." Pianos are usually purchased for a life-time of enjoyment, and hence "quality" is the paramount consideration in a wise selection. If any one of the above makes be your Christmas present, you may be absolutely certain of its entire satisfaction. Our extensive floor space is filled to the utmost with ideal Christmas Gift Instruments just now, and you will do well to permit us the courtesy of a demonstration whether you care to purchase immediately or at some future time.

Buy Now, You Will Avoid the Crowds

Kranich & Bach Quarter Grand

The Kranich & Bach is undoubtedly the best piano made, and this instrument, the smallest Grand Piano, has called forth the wonder and admiration of the whole world. Come and see it.

The Geo. Jacobs Music House

OLDEST AND MOST RELIABLE

1021-23 Calhoun St., Bet. Washington & Jefferson Sts.

Apollo Piano Players

Bring untold joy for Christmas to homes where silent pianos have ceased to give the pleasure which should be theirs.

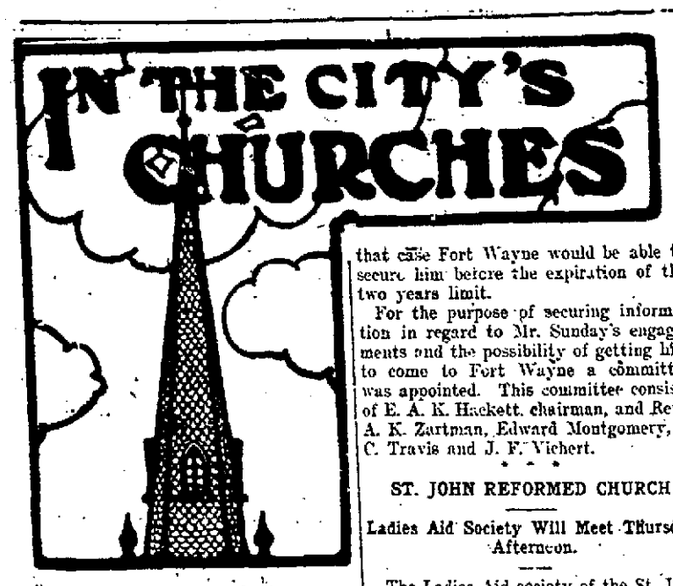

THE CHEER OF CHRISTMAS DAY

Will Be Carried to Homes of Poor by the Salvation Army.

TO PROVIDE DINNERS

The poor of the city will not be forgotten during the glad Christmas time now so rapidly approaching. The thoughts of many charitable hearts are turning towards them now. The wants of the worthy poor will be proided for by charitable organizations and the churches, and the Christmas cheer will be carried to their homes. Already arrangements are being made with this end in view. The poor of the city will be made to feel some of the joy of the Christmas season.

Prominent in this work will be the Salvation Army, whose headquarters and armory are at 133 East Washington street. They will provide Christmas dinners for the poor families of the city. They have begun their work. A canvass of the city is being made by their members to ascertain what families ought to be helped. And on the Saturday before Christmas each one of these families will be provided with a substantial Christmas dinner.

To make this possible the army is soliciting food and money. The charitable people of the city are being asked to give it. They are requested by Capt. J. L. Knapp, who is in charge of the army here, to send their contributions to the citadel on or before the Saturday preceding Christmas. This providing of Christmas dinners for the poor is an annual custom of the Salvation Army all over the world.

The meetings of the Salvation Army in this city are being well attended. They are held at the citadel every evening in the week except Mondays and Saturdays. Sunday school is held on Sunday afternoon, being attended regularly by about thirty children. Capt. Knapp and his wife are doing great good here. Both have been in the work for years and understand the best methods to be followed in reaching the unconverted and the distribution of charity among the poor.

MEETING OF MINISTERS.

Discuss Matters of Getting Evangelist Sunday to Come Here.

The address at the meeting of the City Ministerial association held Monday afternoon at the First Baptist church was delivered by Rev. T. M. Hill, the pastor of the Trinity M. E. church, his theme being "The Scriptures on Theology." It was interesting and contained much good thought.

Most of the business session was given to the discussion of the matter decided on by the association two weeks ago, the attempt to secure Evangelist W. A. Sunday for the holding of a series of evangelistic meetings in this city. E. A. K. Hackett had been invited by the ministers to be present and speak on the subject, as to the probability of securing Mr. Sunday for the meetings.

The ainisters are unanimous and enthusiastic for these evangelistic meetings to be conducted by Mr. Sunday and desire to secure him at as early a date as possible. This may be months hence, however. Mr. Sunday has dates that will keep him busy with meetings for the next two years. It is possible, however, an open date might occur and in that case Fort Wayne would be able to secure him before the expiration of the two years limit.

For the purpose of securing information in regard to Mr. Sunday's engagements and the possibility of getting him to come to Fort Wayne a committee was appointed. This committee consists of E. A. K. Hackett, chairman, and Revs. A. K. Zartman, Edward Montgomery, C. C. Travis and J. F. Vichert.

* * *

ST. JOHN REFORMED CHURCH

Ladies Aid Society Will Meet Thursday Afternoon.

The Ladies Aid society of the St. John Reformed church will meet Thursday afternoon at 2:30 o'clock at the school hall. As this is the last meeting of the year a large attendance is desired. Many things of interest to all will be brought up and discussed. The members of Circle 9 will act as hostesses for the afternoon. Mrs. Louise Wegman is chairman of this circle. The list of these members of Circle 9 is as follows:

Mrs. Lena Frankstein, Mrs. Maria Lissner, Mrs. Emma Vovely, Mrs. Katharine Vogt, Mrs. Louise Wegman, Mrs. Frederica Wissel, Mrs. Anna Wetzel, Mrs. Eliza Welker, Mrs. Lena Wessel, Mrs. Frederica Weipert, Mrs. Christine Wellman, Mrs. Dina Wellmeier, Mrs. Augusta Zollinger, Mrs. Maria Zollinger, Mrs. Wilhelmina Zollinger, Mrs. Flora Zollinger, Mrs. Henrietta Zink.

At 7:45 o'clock Thursday evening there will be a meeting of the Sunday school teachers and at 8 o'clock the same evening a meeting of the Young Ladies' Guild will be held.

* * *

OFFICERS FOR THE YEAR.

Elected at Meeting of St. Carolus Barromeus Society.

The officers elected for the ensuing year at the annual meeting of the St. Carolus Barromeus society, an organization of the St. Mary's Catholic church, are as follows: Spiritual director, Rt. Rev. Mgr. J. H. Oechtering; president, Adam A. Reinhart; vice president, George Haffner; first secretary, Carl Bickel; second secretary, Leonard Bueter; treasurer, Charles Helker; marshal Joseph Hergenroether; banner carrier, William Happ; standing committee, Louis Schwartz, Peter Eckerich, B. Linneman; collectors, Leo Obergfoll, Joseph Bail; investigation committee, L. Becker, Justin Lauer, Gerhart Masbaum; committee on sick, president, Nick Happ; secretary, Jacob Weick; first district, Anthony Masbaum; second district, John Freistofer; third district, Ed Nohe; fourth district, Aloys Rieg, Jr.; fifth district, Lorenz Schmidt.

The members of the society are making plans to celebrate the hundredth anniversary of the birth of Ludwig Widdthorst. It is probable that the day will be celebrated on January 17th.

* * *

MEETINGS THIS WEEK

Held by the Societies of the Different Churches.

The Bloomingdale and Spy Run divisions of the Ladies' Aid societies of the West Jefferson Street Church of Christ will meet Wednesday afternoon at the home of Mrs. L. Z. Schnoover, 82 Huffman street.

The Ladies' Aid society of the Bethel Evangelical church will not meet on Thursday afternoon of this week, as has been announced. The meeting has been postponed until December 14.

The Ladies' Aid society of the Third Presbyterian church will give a general social in the church parlors on Friday evening. The monthly business meeting of the Christian Endeavor society will be held Thursday evening at the Allen County Orphans' home.

The Women's Foreign Missionary society of the Simpson M. E. church will meet Thursday afternoon at the home of Mrs. Harry H. Croft, 1012 South Webster street. The Sunday school board will meet tonight. The mid-week service will be held Wednesday evening in the rooms of the new church on West Suttenfield street.

The prayer service at the Third Presbyterian church on Wednesday evening at 7:45 o'clock will be the first of a series at which topics suggested by members of the congregation will be considered. The subject discussed Wednesday evening will be "Is It Possible for a Christian to Attend the Services at the Church Too Much?"

This week is crowded with church Christmas sales and suppers, some of them being held this afternoon and tonight. Those held this afternoon and evening were by the Ladies' society of the Plymouth Congregational church and the Young Women's society of the First Presbyterian church. On Thursday afternoon and evening the sale and supper of the ladies of the Grace Reformed church is given.

The business meeting of the Ladies' Aid society of the West Jefferson Street Church of Christ will be held Thursday afternoon at the home of Mrs. Monroe W. Fitch, 342 East Berry street.

* * *

Will Speak at Portland.

Mrs. J. A. Beatty will be at Portland tomorrow and deliver an address at the meeting of the Women's Foreign Missionary society of the Methodist church at that place. She will speak particularly of the district meeting recently held by the general society in Illinois, which she attended as a delegate.

* * *

The Bethany Bazar.

The bazar given by the ladies of the Bethany Presbyterian church will begin tomorrow evening at the church. It continues Thursday and Friday evenings. In connection with the sale of Christmas articles there will be an interesting program of musical and literary exercises each evening. The mid-week prayer service of the church is held this evening.

* * *

Grace Reformed.

The Laymen's League of the Grace Reformed church will meet Tuesday evening of next week.

The entertainment, "The New Minister," will be repeated by the young people of the church on Friday evening, December 15.

* * *

Ladies Hold Sale.

The Ladies' Aid society of Calvary United Brethren church will hold their Christmas sale and supper at the home of Mrs. A. A. Bowser, 1130 East Pontiac street, Thursday afternoon and evening. Many beautiful and useful articles will be on display. Supper served from 5 to 8 o'clock.

WABASH ROAD TO BE REORGANIZED

Coup of New Elements in Control of Road Puts Another Gould Out.

MOVE IS A SURPRISE

New York, Dec. 5.—Reorganization of the Wabash Railroad company was determined upon today at a meeting of the directors. This implies that the reorganization plan of the Wabash-Pittsburg Terminal company and the Wheeling and Lake Erie road, which would have relieved the Wabash of heavy financial responsibility, was not accomplished by the Wabash.

The following statement was given out after the meeting of the Wabash directors:

"At the request of the Equitable Trust company, of New York, trustees of the first and refunding and extensions mortgages of the Wabash Railroad company, the trust of which embraces practically th centire issue of Wabash debenture bonds, the following gentlemen have been made members of the board of directors, filling vacancies made to enable this reconstitution a board:

Robert Goelet, Edwin Hawley, Alvin W. Krech and Winslow S. Pierce, as chairman.

"The same persons, with General Thomas H. Hubbard, also designated by the trust company, will constitute the executive committee of the board, with general power to act with such further individuals as any associate with themselves, as a committee for the financial readjustment or reorganization of the company."

The new directors take the places of W. H. Blodgett, E. B. Pryor, Jay Gould and Edgar T. Welles. According to Chairman Pierce the reorganization does not involve the receivership. The result of the meeting was a surprise to Wall street, which had been led to believe that the Terminal-Wheeling-Lake Erie terms would be accepted.

GIRL CONFESSES TO KIDNAPPING CHILD

GRACE STUDLEY AND BABY SHE KIDNAPPED.

Grace Studley, the fourteen-year-old Providence (R. I.) girl who told the police that she had taken then ten-months-old daughter of Mr. and Mrs. Julius Rubin in the hope of obtaining the money offered as a reward for its return, pleaded guilty when arraigned in the Juvenile Court and was held in $1,000 bail for action by the Grand Jury. As this body will not meet until next March, the girl, who is the youngest person ever held on a kidnapping charge in Rhode Island, was sent to the Oaklawn School for Girls.

H. R. FREEMAN IS A NEW DIRECTOR

He Succeeds P. W. Smith on Home Telephone Board.

BIG GROWTH IN YEAR

Henry R. Freeman was elected a member of the board of directors of the Home Telephone company at the annual meeting of the stockholders of the company, held Monday evening at the Commercial club where 4,800 shares out of 5,000 were represented. Mr. Freeman succeeds P. W. Smith, of Richmond, and other members of the board chosen include Charles S. Bash, A. E. C. Becker, W. A. Bohn, Max B. Fisher, G. Max Hofmann, W. E. Moellering, John B. Reuss and Isidor Lehman.

William C. Schwier presided as chairman of the meeting, with Frank E. Bohn as secretary and Otto Marahrens as assistant secretary. Reports show a big advance for the year, both in improvements and in volume of business.

Gains 800 'Phones.

At the close of the fiscal year ending September 30 the Home company had 7,122 telephones in service in Fort Wayne, a gain of about 800 for the year. Of these 2,392 were business 'phones and 4,730 residence 'phones. More than 80,000 calls daily are handled over the Home company's lines in Fort Wayne.

Fully $50,000 was expended in extensions and improvements during the year. Twelve private interior exchanges were constructed, adding 108 stations. The plan of eliminating open wires from the business section was carried forward and very little remains to be done in this line. Ring and cable work have supplanted open wires, assuring better service and reduced maintenance expense, as well as removing a handicap to the fire department in fighting fires.

All Now Under Ground.

The Home company's wires in the district bounded by Lafayette and Harrison streets, the Nickel Plate and the Pennsylvania tracks are now all underground, and the underground system also extends into Bloomingdale, Lakeside and as far southwest as Broadway and Taylor street. It makes a total trench system of 23,800 feet, with 170,000 feet of ducts and 77,000 feet of cable, each carrying from 100 to 400 pairs of wires.

During the year new farm lines were constructed on Wayne trace, the Huntington, St. Joe and Butler roads, and to the Country club, and there were substantial additions to the switchboard equipment at both the main and the south exchanges.

The board of directors will meet next week for the annual election of officers.

LITTLETON WILL ESCAPE CHARGES

Speaker Will Not Offer Martin's Petition to House.

A DAY IN CONGRESS

Washington, Dec. 5.—Speaker Clark, of the house of representatives, announced today that he would take no action on the petition for the impeachment and expulsion from the house of Representative Martin W. Littleton. The petition was filed by Henry B. Martin, of the Anti-Trust league. The speaker's decision was based upon the ground that the petition contained nothing of a pertinent matter of business for the house.

TODAY IN CONGRESS.

Washington, Dec. 5.—The president's message on trusts was read in both houses.

House.

Met at noon.

Sugar trust inquiry resumed by special committee.

Representative Hamelin urged bill requiring expenditures from secret fund of state department be reported to congress.

Speaker Clark refused to act on memorial asking Representative Littleton's expulsion.

President, in resolution, was asked what countries had applied for free admission of print paper and pulp wood.

Adjourned 2 2p. m.

Senate.

Met at 2 p. m.

Lorimer investigation resumed with testimony for the defense.

Monetary commission decided to prepare a bill carrying out its conclusion along line of the Aldrich currency plan.

If you want a Housekeeping Outfit buy the kind of goods that will last a lifetime. You find them at Foster's.

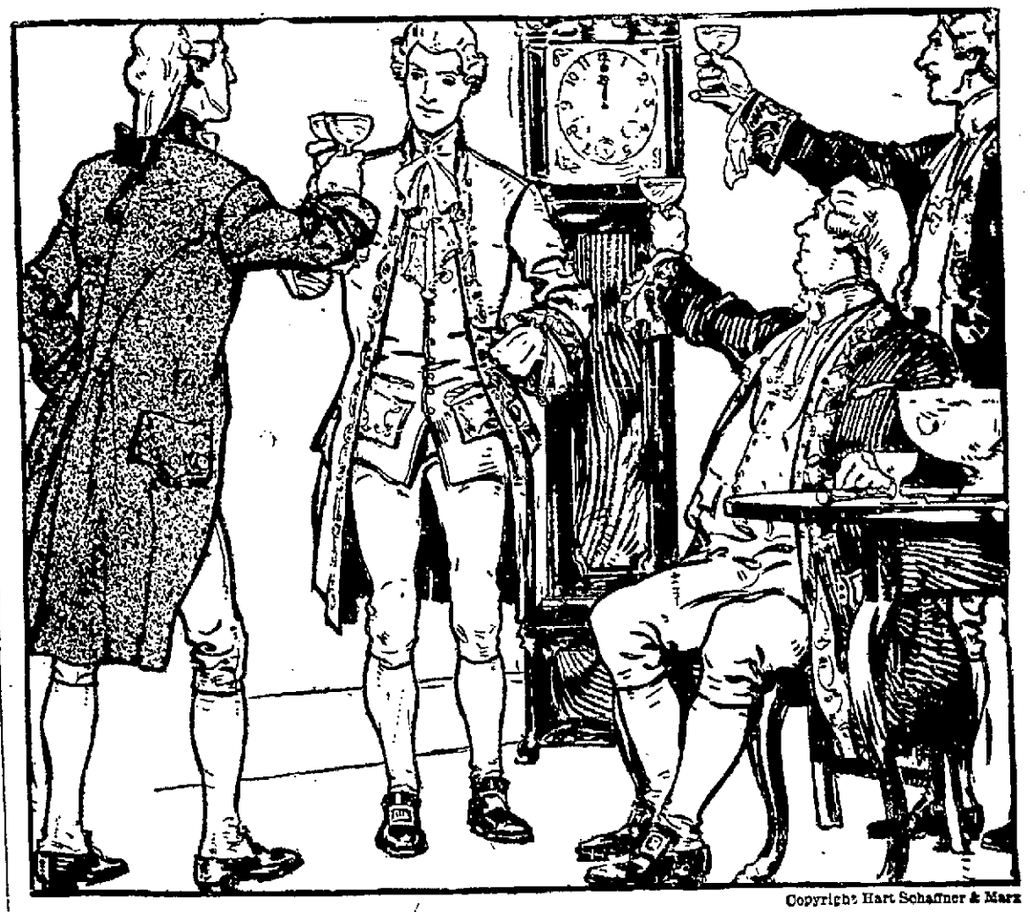

Copyright Hart Schaffner & Marx

A TOAST to you well-dressed men: May you live long and prosper; and wear Patterson-Fletcher Co. Clothes. They're a sign of prosperity; you'll look successful in them. They're not guaranteed to prolong life, but they help make it worth living. Our clothes, made by Hart Schaffner & Marx, Hirsh Wickwire, and the L System, are "Not high priced, but high value for the price." These fine suits and overcoats sell at $15 to $75, instead of starting at $20, as they do in other stores that sell these clothes.

Patterson-Fletcher Co.

KING GEORGE'S TEMPLE BURNS

Beautiful Pavilion at Delhi Destroyed by Flames.

IS THE SECOND FIRE

Delhi, India, Dec. 5.—The magnificent pavilion in the Durbar camp, with its massive silver supports and brilliant decorations in which the emperor-king was to be received by the Indian princes on his arrival here, was burned today.

This is the second disastrous fire of unknown origin in the Durbar camp within a week and the occurrence has caused a sensation.

Best service in the city at the Anthony.

TRANSFERS OF REAL ESTATE

Compiled by J. C. Heller, Abstractor, 725 Court Street.

Minnie B. Bueker to George P. Duedenhoefer, south 61½ feet lot 4, all lot 5, Taber's addition, for $6,666.66.

Frank H. Bueker to George P. Duedenhoefer, undivided 1-6 lot 5, south 61½ feet lot 4, Taber's addition, for $1,333.33.

Herbert H. Shearer to Alma Getty, lots 1 and 2, O. S. Hanna subdivision, for $1,700.

John Fruechte to General Building and Investment company, part out-lot 1, Ewing's out-lots, for $1,250.

John C. Peters to A. L. and G. H. Randall, lot 421, Hanna's addition, for $12,000.

Table Lamps, Diningroom Domes, Electric Heating Devices. MINUET ELECTRIC SHOP.

dec-5, 7, 9, 11, 13, 15, 19, 21

TEMPLE THEATER

The usual Tuesday morning question that greets your ears when you come down town about 8 o'clock is "How's the Temple this week?" Sometimes you say "Pretty good," sometimes you say "Excellent," but this morning when you answered the question you said, "Great." "Great" hardly describes the bill that is offered at the Temple theater this week. Bobby Pandur and brother are the headliners and for perfect specimens of manhood and master athletes they take the prize. Their stage settings are exceptionally beautiful and their act is, to say the least, wonderful.

Robert Carter and Kathryn Waters, in their act "Pro and Con," are the big screams in this week's bill. They deliver a batch of bubbling suffragette comedy that is new and original and even the sedate ones in the audience are unable to keep a "straight" face.

"Suffocated with Delightfulness" is the title of the clever mixture of jokes and songs that Fiddler and Shelton offer the vaudeville goers. Fiddler has a line of "Chinese-American" talk down pat and he spreads it out in such a way that everyone joins in the chorus of hilarity.

Charles Sharp, "Every Inch a Soldier," is funny and plays the saxophone quite well; Von Mitzel and Maynard in "Cupid's Coincidence," offer a highly improbable circumstance so cleverly that even the boy in the last row of the balcony forgets to eat his peanuts for fifteen minutes or so, and Wilson and Aubrey, the first on the bill, imitate wrestlers in such a comical fashion that the ladies, as well as the men of the audience, roar with laughter.

The motion pictures are up to the usual standard this week and Prof. Dicey's orchestra renders some new dreamy sensations in harmony that are a delight to the ears of all.

Get the best for the price. Anthony cafe.

REV. FOLSOM IS SPEAKER.

Will Deliver St. John's Day Address to Masons.

Rev. Arthur J. Folsom, of Plymouth Congregational church, has been selected to deliver the address for the observance of St. John's day, December 27, at the Scottish Rite cathedral, and the choir of Plymouth church will assist in the musical service.

The Scottish Rite will keep open house to all Masons on New Years day, and an organ recital will be given from 3 to 4 o'clock on December 21 by John B. Archer at the cathedral.

If you run a motor vehicle in Prince Edward island you must pay a fine of $500 or go to jail for a period of six months.

Tonight—"Round Up on Y-6 Ranch—Lyric. 5-t.

Best service in the city at the Anthony.

Xmas Gifts Xmas Gifts

At Mergentheim's

Here are a few suggestions for Xmas presents which may be purchased at a Great Money Saving this week At Mergentheim's.

What more acceptable than a Mergentheim Hat trimmed with Ostrich Plumes or made of fur, or one of the celebrated chic Crofts hats or any other kind of hat just so it has the Mergentheim Style and Name attached to it. Every trimmed hat has been gone over and in many cases prices have been reduced to even less than ½ price. Neither is cost considered on untrimmed hats as you will observe if interested, when visiting our shop this week. We allow ½ off on all Aigrettes, Paradise Feathers and fancy wings. Get a handsome Ostrich plume at Sale Price. A silk or chiffon scarf or veil makes an acceptable present. Black and colored velvets this week at 25 per cent. off. Great values for little money this week. Doll hats—see them.

At Mergentheim's

620 CALHOUN STREET.

What's the Use of Waiting?

Until the night before CHRISTMAS to select your Victrola or Edison? Come in any evening; we will be open from now on.

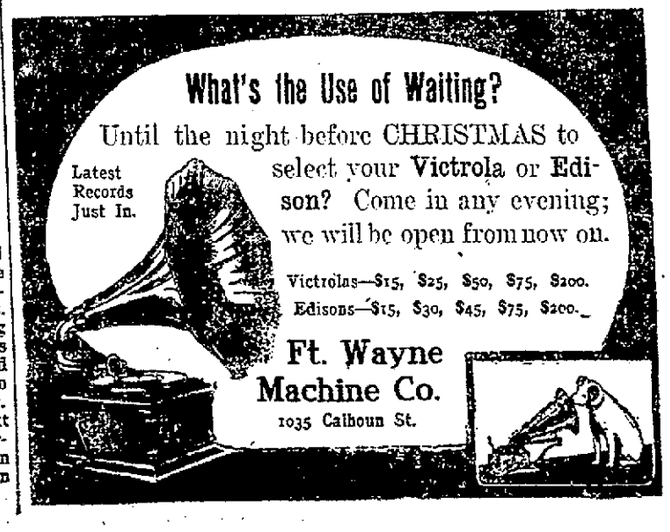

Latest Records Just In.

Victrolas—$15, $25, $50, $75, $200.

Edisons—$15, $30, $45, $75, $200.

Ft. Wayne Machine Co.

1035 Calhoun St.

STEINWAY And Other LEADING

PIANOS F. C. SPIEGEL PIANO CO.

N. E. Corner Calhoun & Wayne Second Floor Take Elevator

SOCIETY

Society is taking a rest for two or three days and making preparations for various church bazars which are as numerous as picnics in summer time. The reception to be given tomorrow by Mrs. Louis Fox and Mrs. Charles Niezer in honor of Mrs. Oscar Fox, promises to be the largest and most important affair of the week.

* * *

Mrs. James McDonald, of Chicago, is visiting Miss Lizzie DeWald.

Miss Emma Jenkinson is planning to go to Chicago on Thursday to spend a week with relatives.

Miss Verma Hinton has returned from Beloit, Wis., where she spent a few days visiting her cousin, Mrs. F. Wheeler.

Mrs. Kerr Murray Cressler is planning to leave within a few days for Peoria, Ill., to remain during the holiday season.

Miss Genevieve Wilder, of Lansing, Mich., who had been visiting Miss Mary Rastetter, of Broadway, has returned home.

Mrs. M. L. Cosper has returned from Lagrange, where she spent Thanksgiving and the week-end with her parents, Mr. and Mrs. Stacey.

Miss Emma McGill, who had been visiting her niece and nephew, Miss Marie McBride and brother, Edgar, has returned to her home at Minneapolis.

There will be a meeting of the woman's committee of Hope hospital tomorrow afternoon at half-past 2 o'clock in the hospital parlors.

Mrs. Elizabeth Lowe, of West Jefferson street, has returned from Joliet, Ill., where she spent a month with her married daughter.

Mrs. Richard Kirby, son and grandson, Loren Kirby, and Master Frederick, have returned to Toledo, O., after visiting for several days here with Mr. and Mrs. A. L. Johns.

Mrs. R. W. T. DeWald and Mrs. Charles Muhler will leave next Monday for Peoria, Ill., to remain until after the Christmas holidays with relatives. Messrs. DeWald and Muhler will join their wives for Christmas.

There will be a rehearsal of Mrs. Bond's student chorus Wednesday evening at 8 o'clock at her home. Mrs. Bond and the Bailhe trio are going to give a musicale next Sunday at 3 o'clock at the Wayne Knitting Mills dormitory building. T. F. Thieme has invited the prominent musicians to give a concert for employes of the mills.

Mrs. Charles Lock and Miss Zoe Miller united in giving a miscellaneous shower on Saturday evening in honor of Mrs. Homer I. Stewart, a bride of Thanksgiving day. There were thirty-five personal friends present and they presented Mrs. Stewart with many appropriate gifts. Mr. and Mrs. Stewart are at home with her parents, Mr. and Mrs. Calvin Miller, at 701 Edgewater avenue.

A surprise party was given Miss Flora Roehm, daughter of Prof. and Mrs. Roehm, of Park avenue, last evening. Progressive pedro was played and the prize was won by Miss Adelia Kaiser. Miss Roehm received a beautiful gift from her friends present who included Rose Scherzinger, Clara Heiskell, Adelia Kaiser, Irene Fox, Hazel Bovine, Elsie Treese, Belle DeLong, Clara Slotter, Emma Timme, Helen Thiele, Blanche Donaldson, Clara Meyer, Della Diffendoerfer, Olga Baade, Clara Anweiler, Mary Brunner, Clara Homeyer.

Mr. and Mrs. Victor Kaltmeyer, of Huffman street, reached the twenty-fifth anniversary of their wedding and Mr. Kaltmeyer's birthday anniversary on Sunday, by entertaining friends from the Turnverein Vorwaerts and others during the afternoon and evening. Bountiful refreshments were provided for the guests, in which Mrs. Kaltmeyer was assisted in serving by Mrs. William Barth, Mrs. Robert Staak and Mrs. George Stang. Attorney William Freuchtenicht presented Mrs. Kaltmeyer a bouquet of flowers and Emil Haberkorn presented Mr. Kaltmeyer with an appropriate gift. Mr. and Mrs. Kaltmeyer were married in Weisbaden, Germany, and came to this country two weeks later. They have lived in this city for eighteen years. Mr. Kaltmeyer is chief clerk in the office of the city engineer. The guests included Emil Haberkorn, William Barth, Robert Staak, Karl Schindler, William Moench, Edwin Pester, Gustave Kedchum, Fred Sinninger, Paul Nachtigall, Julius Staak, Will Barth, jr., Edwin Zelt, Harry Mensching, Ralph Hickman, Alfred Hahn, William Reihm, Henry Meyer, Max Stern, Arthur Stubnatzy, Alfred Wefel, Otto Rogand, Alfred Stephan.

Mr. and Mrs. Charles Wright and daughter, Evelyn, and Miss Maria Wright have returned from Greencastle, where they attended the wedding of Rev. Manfred C. Wright and Miss Orpha Smith on Thanksgiving day. Miss Evelyn Wright was one of the flower girls at the wedding. The bridal party was a large one and the wedding was a brilliant affair. Of the bride and groom the Daily Banner of Greencastle says: "Mrs. Wright is a refined and accomplished young lady, greatly admired for her sweet disposition and her charming singing. She is a graduate of DePauw, class of 1909. Since her graduation she has taught German and English in the Mulberry High school. She is a member of the Alpha Phi sorority. Mr. Wright is also a graduate of DePauw, class of 1904, and of the Boston School of Theology, 1906. During his career in DePauw he won oratorical honors, and a Phi Beta Kappa key for scholarship. He has just closed a successful pastorate at Whitney, Ind., and is now the pastor of the West Lafayette M. E. church. Each is well qualified for great usefulness in the work of the church and their friends expect such a career for them. Mr. and Mrs. Wright, showered with rice, left on the interurban at 10:30 for Terre Haute and thence go to Chicago. They will be at home after December 21 at 118 South street, West Lafayette."

* * *

Piano Recital Tonight.

Miss Cleo Leffel, of Warsaw, a student at the Boston Conservatory of Music located in Minuet building, will give a recital of piano music this evening in Packard hall. Miss Leffel is said to be a very promising young student. She will be assisted by Mr. Stevens, of the faculty of the school. The program is as follows:

Allegro Appassionato (concerto for two pianos) ..... Mendelssohn
Adagib
Presto Scherzando
La Bal Polonaise ..... Rubenstein
Sous Bois ..... Staub

FASHION HINTS FROM PARIS

Photo Copyright, 1911, by Bain News Service. Exclusive Copyright, 1911, New York Herald

Dark blue ribbon hat.—Maison Cariter.

Photo Copyright, 1911, by Bain News Service. Exclusive Copyright, 1911, New York Herald

Black cloth mantle trimmed with skunk.—Maison Dukes.

FASHION HINTS FROM PARIS.

ONE PIECE DOLL SET.

By Mrs. Jane Ford.

THE time is here when most of us are considering the purchasing or making of Christmas gifts, and there is nothing that a little girl will appreciate as much as a set of doll's clothes that can be put on and taken off. Pictured is an unusually attractive wardrobe for dolly that will require only a very little time to complete, as each garment is made in one piece. It was designed with a view to economy, and only a small amount of material is required for each garment. One will probably have in the house pieces of silk, cloth and muslin, with a bit of lace for trimming, that are large enough to cut the various garments, and if piecing should be necessary in order to use something one has on hand, the joining may be made with beading, or insertion, that will serve as a trimming.

The coat will be pretty made of dark blue and finished at the neck front and sleeves with a broad soutache braid. The cap can be of the coat material or of sheer white lawn lined with soft silk. A figured lawn or dotted Swiss will make a lovely little dress, and two or three rosettes of baby ribbon will make a dainty finish. The guimpe and petticoat are cut in one, and will be satisfactory developed in a fine lawn and trimmed with Val. edging.

Of new goods it will require for the twenty-four inch size one yard of forty inch material. For the dress, one yard of twenty-seven inch goods; for the petticoat and guimpe, seven-eighths of a yard of the same width; for the nightgown, one and one-quarter yards; for the under waist and drawers, five-eighths of a yard of thirty-six inch goods.

FORT WAYNE SENTINEL PATTERN COUPON.

NO. 740—DECEMBER 4.

Name .....
Street and No. .....
City .....
State .....
Size Desired .....
(Size must be put on Coupon.)
To obtain the patterns above, fill out coupon and enclose ten cents in stamps or coin. Address Pattern Department, Fort Wayne Sentinel, Fort Wayne, Ind.

Faschingsschwank ..... Schumann
Valse C Sharp Minor ..... Chopin
Gnomen Reigen ..... Liszt
"If I Were a Bird" ..... Henselt
Valse in D Flat Major ..... Wieniawski

* * *

Henschen—Schowe.

A pretty wedding of Saturday, Dec. 2, was that of Miss Amelia Schowe, daughter of Mrs. L. W. Schowe, of Washington township, and Mr. Henry Henschen, of Fort Wayne. The ceremony was performed by Rev. J. H. Bosch, of St. John's Reformed church, in the presence of immediate relatives. A supper both bountiful and delicious was served after congratulations had been extended. The bride and groom will live in this city at 1316 Huron street.

OF INTEREST TO WOMEN.

Dress for the winter season has settled down into very sumptuous grooves. Constant employment of lace is an important asset toward this impression, for lace in its every guise, from the course, boldly patterned macrame qualities to a weave so fine it might have been spun by a spider, is to be observed doing service.

The lace counters at the various large establishments which specialize in this accessory are veritable traps of temptation. The piece laces are especially alluring, and, although the price per yard may at first sight prove a little startling, mature consideration brings the comforting reflection that comparatively little is needed to fashion one of the prevailing incidental bodices to the high waist or princess style of skirt.

But quality throughout is the kernel of the whole dress question of the hour. Dame Fashion has spoken, and is still firm in advancing simple outline effected in irreproachable fabrics. This decree holds equally good in the ordinary everyday frock or costume of serge, cloth, tweed or corduroy velvet.

The all in one dress, which is worn beneath the coats and is an ideally useful possession to the busy woman, is again to the fore. Sometimes strong touches of contrast are introduced into such a costume with quite admirable effect. A dress of this kind seen recently was in navy blue serge, the corsage of which was thrown open with a single large rever, faced with purple, dull faced satin, over a clear chemisette of ivory net, which was ornamented with one of the new flat jabots of lace. At the left side of the front the skirt was slit up to allow the introduction of a sharply pointed panel or rever of the purple satin, and round the waist there was worn a narrow patent leather belt, inlet with little oblongs of the satin. When the sleeves to these dresses are not arranged in one they are cut perfectly straight from the shoulder to just below the elbow, the long sleeve, alas! being still more honored in the breach than the observance.

Although fur as a decorative adjunct cannot possibly be wrong this season, its services being employed on every manner and style of garment, one notes how lightly and artistically it is employed. It is never for a moment allowed to become a predominant feature, but is made subservient to the other component parts.

Wild ducks are estimated to fly ninety miles an hour; swallows fly rather faster, and the swift flies over two hundred miles an hour.

FRECKLED GIRLS

I have just received a stock of WILSON'S FRECKLE CREAM, product of Wilson Freckle Cream Co., Charleston, S. C. It is FINE, is fragrant and harmless and positively removes freckles, tan and brown moth, bleaches dark faces light. Will not make hair grow. You have my guarantee that it will take off your freckles and tan or I will give you back your money. Come in, see and try it. THE JARS ARE LARGE and two at most are sufficient. I send them by mail, if desired, price 50c.

Wilson's Fair Skin Soap, 25c. Sold by Dreier Drug Co.

STAMPING

Done to order. Also showing novelties to be embroidered. Finished Bags, Fin Cases, Tie Racks, Jewel Boxes, etc., from 50c up, at

GRIEBEL HAT SHOP
173 WEST WAYNE.

GLOOMY.

If I had a yacht and a private car
And a castle high on a hill somewhere,
If my scarfpin shone like the evening star
And I had the finest clothes to wear—
If I, in short, were a millionaire
And could work or play as my fancy turned,
Do you think that I should be free from care
And could rest unceasingly unconcerned?

If I had all that money will buy—
And money will buy a lot, you know—
If my wealth were great and my station high
And my debts were all paid long ago;
If my fame had spread and my strongest foe
Wore clanking chains in a gloomy cell,
If my hair remained where it used to grow,
Do you fancy I'd think that all was well?

If I were blessed with the blessings which
Are plainly enumerated here,
If I had fame and were also rich
And moved in the highest social sphere,
I should still consider this planet drear
And forget the yachts and the private cars—
I had to let coffee alone last year,
And now I am forced to give up cigars!

—Chicago Record-Herald.

Fisherman's Luck.

The lady bather had got into a hole, and she couldn't swim, nor could the young man on the end of the pier, but when she came up for the first time and he caught sight of her face he shrieked:

"Help!"

A burly fisherman sauntered to his side.

"Wot's up?" he hoarsely cried.

"My wife! Drowning! I can't swim. Twenty pounds for you if you save her!"

In a moment the fisherman was in the sea. In another moment he was out of it with the rescued lady bather. Swelling with expectation, he approached the young man again.

"Well, what about the twenty quid?" he asked.

But if the young man's face had been ashen before it was deadly pale as he gazed upon the features of the recovering dame.

"Y-e-s, I know!" he gasped. "But when I made the offer I thought it was my wife who was drowning, and now—now it turns out it was my wife's mother!"

The fisherman pulled a long face.

"Just my luck!" he muttered, thrusting his hand into his trousers pocket. "How much do I owe you?"—Tit-Bits.

Boom Times.

This is the time when a presidential boom can step up to almost any statesman's office and walk in without knocking.—Washington Star.

One on the Barber.

Customer—Is it true that the edge of a razor improves if it is laid aside for awhile after honing it?

Barber—Yes, sir.

Customer—Then you'd better lay aside the razor you're just used on me for about 4,000 years.—New York Mail.

Thoughtful.

"The clocks," said the bride, "are simply beautiful, and it was lovely of you to give them to us. But—you won't think me inquisitive?—may I ask why you gave us a pair of them? Of course, it was perfectly"—

"I gave you two of them," interrupts the friend, "because I'm very fond of both of you, and if you ever get divorced you will each have something to remember me by."—Chicago Post.

Queer.

Towne—My wife never likes me to refer to her age.

Browne—My wife's funny that way too. She doesn't want me to remember her age, and yet she gets mad if I forget her birthday.—Catholic Standard and Times.

The Trouble.

"There is one difficulty about an athletic class of society girls."

"What is that?"

"The impossibility of introducing such a thing as dumb belles.—Baltimore American.

How It Works.

A nation, in the modern democratic sense, comprises a few whose way of thinking determines their politics and a great many whose politics determines their way of thinking.—Puck.

Supplying the Cause.

"Now, I want something in your happiest vein," said the editor.

"Better pay me in advance, then," declared the poet.—Washington Herald.

Straight pieces of muslin are usually ironed from end to end along the selvage, being careful to keep the hems as straight as possible.

Get the best for the price. Anthony cafe.

Last Call! Final and Most Radical Reductions!

Take Your Choice of Ft. Wayne's Finest Collection of

Fall and Winter Millinery at a Mere Fraction of Former Prices

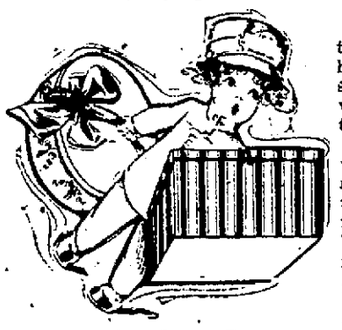

And the fact that these reductions are offered to you before the holidays, not after, makes this sale all the more timely and worthy of your utmost consideration.

Just stop and consider, madam, what this money-saving event means to you personally. Look at the reduction! Remember that this is the choicest collection of best New York and imported models in town! Consider that the season is still very young! Then come and see with your own eyes the beautiful styles, the artistic trimming effects! Try on one or several of the models! See how bewitching they look on you. Then take another look at the unprecedented reductions. Come and see for yourself with your own eyes! You'll be genuinely glad you did.

Remember also that we are jobbers, doing a big wholesale business. This fact enables us to buy direct from manufacturers and importers at lowest prices and secure exclusive models such as you will not see elsewhere in Fort Wayne. This is an additional reason why you should not fail to attend this unusual sale.

Velvets—Of unsurpassable quality; largest variety and lowest prices in town; black and colors.
75c

Pattern Hats—Exquisite creations for dress wear and all occasions. Now
$5, $7.50 & $10

Children's Hats—Very smart and comfy novelties in wool, plush and fur, priced very low.
25c, 45c to $1.50

Untrimmed Hats — Choice of all newest shapes and best colors.
$1 and 50c

Ribbons — Largest stock and lowest prices in Ft. Wayne. Plenty of novelties for Xmas., 1c to 50c.

G. A. DEHM
1104-1106 CALHOUN ST. — 111 WEST JEFFERSON ST.
FORT WAYNE, — IND.

OUR CULINARY DEPARTMENT

MENUS AND RECIPES FOR HOUSEKEEPER'S DAILY USE

TUESDAY, DEC. 5.

Breakfast
Fruit
Broiled Bacon — Baked Potatoes
Parkerhouse Rolls — Coffee

Lunch
Barley Broth
Baked Apple Patties
Cookies — Tea

Dinner
Turtle Bean Soup
China Chilo — Baked Cabbage
Pickled Beets
Celery Mayonnaise
Wafers — Cheese
Orange Meringue Pie
Coffee

RECIPES.

Baked Apple Patties.

Take from the bread dough, when ready to mold into loaves, as much as would make one small "brick" loaf. Into it work one egg, beaten with two tablespoonfuls of sugar, using a spoonful or so of flour if too sticky to handle, but only as much as is absolutely necessary. Roll out on the floured board until half an inch thick, then cut in circles with a large cup or cutter. Have ready some thick apple sauce which has been stewed with raisins—a half cupful to a pint—until the latter are very tender. Wet the edges of a circle, in the center put one or more spoonfuls of the sauce, cover with a second circle and pinch the edges firmly together. Place an inch or more apart on greased pans, let stand until the dough begins to rise, then brush the top of each with a little beaten egg yolk and bake in a quick oven.

Turtle Bean Soup.

Pick over, wash and soak one pint of turtle beans over night. Next day drain, cover with two quarts of fresh cold water and boil very slowly, but steadily, until the beans begin to break, then add one stalk of celery cut fine, two tablespoonfuls of chopped onion and the same amount of chopped carrot, one teaspoonful of salt and a dozen peppercorns and cook for an hour longer. Press through a sieve, rubbing hard to get as much pulp as possible. Return to the fire and if very thick dilute with a little boiling water. Mix one tablespoonful of flour to a thin paste with cold water, add to the soup and stir until it boils again; this will prevent settling in tureen or soup plate. Taste to see that it is well seasoned. For each person allow one-quarter of a hard boiled egg and a slice of lemon; these may be placed in the plate and the soup added, or they may be passed after the soup is served. When taken from the fire add to the soup two tablespoonfuls of sherry and serve at once.

PRASS

The New Shoe Store

914 CALHOUN ST. Between Wayne and Washington

Nourishing

As soon as the baby can eat solid foods, give him the nutritious, digestible

Perfection Wafers

P. W. on every one

Nothing can be too safe for the baby. Perfection Wafers give mothers perfect assurance of wholesomeness. Made by the

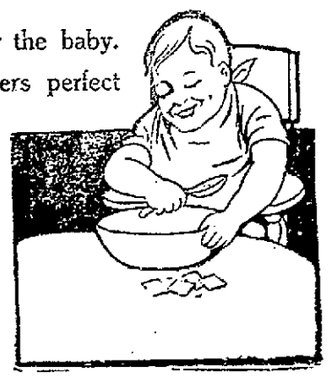

PERFECTION BISCUIT COMPANY
FORT WAYNE, INDIANA

Sold Everywhere

IN THE SEWING ROOM.

It must be admitted that our grandmothers knew more about sewing than their granddaughters do. They sat erect in straight-backed chairs, and stood erect when their work was done, and prided themselves on erect carriage. Not so in these days.

It is not conducive to good health to sit in a rocking chair while sewing, if the material has to be kept on one's lap. A rocking chair throws the body out of balance by pitching it backward at an unnatural angle. In it the muscles of the front of the body—the muscles of the chest and diaphragm—are contracted, the chest is made hollow, the ribs are pulled down and the back is rounded.

A chair with a straight back should be used, and the body should be held in the same erect position that the cutting table requires—chin and abdomen in, back straight, chest out. Of course, it is necessary when sewing on the lap to bend forward, but the bending should be done from the hips—the back should not be rounded. Sewing at the machine properly conducted is an admirable exercise. Be sure to sit erect, bending only at the hips, and you will find the rapid pedaling will be beneficial as a healthful exercise.

Correct sewing is really governed by a few simple rules, which, if followed out, make the plying of the needle and thread an exercise which deepens the chest, improves the carriage, strengthens the back and shoulders, clears the complexion and brightens the eyes.

In the first place, the sewing room should be well ventilated. The air in it should be as fresh and pure as the air out of doors. Three operations go on in the sewing room, viz., cutting, the seamstress standing at the table; stitching, seated at a machine; sewing, with the material in the lap. In cutting the manner in which the seamstress bends over the table is everything.

The following exercise taken two or three times a day is a wonderful help toward correct bending at the work table; that is, bending without constricting the chest or abdomen: Stand perfectly erect with the heels together, the chin and abdomen in, the chest out, the back straight. Slowly filling the lungs with air raise the arms, held stiff, from the sides outward, until the hands meet over the head, and at the time the hands meet, the lungs should be filled to their fullest extent with air. Slowly exhaling the air, lower the arms to the sides again.

WILL MOVE TOMORROW.

Two Departments of Traction Offices in New Quarters.

J. J. Brennan, traction superintendent or roadway and overhead, and Harry Norford, chief engineer, with their general office staff, will move tomorrow from the present office building at Pearl and Harrison streets into temporary quarters further west on Pearl street. They will occupy a building on the site purchased for the new terminal station.

Health and Beauty Advice.

BY MRS. MAE MARTYN.

L. T.: From what you say, I judge your trouble is not eczema, but a rash caused by the too profuse use of face powder, and the only remedy is to employ a good massage cream to thoroughly cleanse the skin of local impurities. A greaseless cream-jelly of exceptional value can be made at little cost by stirring two teaspoonfuls glycerine in a half pint cold water, and adding one ounce almozoin. Let stand over night, then apply to face, neck and arms and massage in thoroughly. A few such treatments rid the skin of roughness, eradicate pimples and blackheads and dispel sallowness, while the complexion will take on a youthful tint and freshness.

Mrs. L. B.: I know it is discouraging to be over-fat, but this can be quickly remedied if you buy four ounces parnotis from your druggist and dissolve it in one pint and a half hot water. When it cools take a tablespoonful before meals. Keep up treatment regularly until desired weight is reached. You will find this method will not injure or inconvenience you in any way, and it will not leave the skin flabby or wrinkled.

Q. T.: You can restore the original color to the hair and correct those scalp troubles by using this inexpensive hair tonic: Mix together one-half pint each alcohol and water and in this put one ounce quinzoin. Massaging the scalp well with this will gradually restore the natural tint and glossiness to the hair and put the scalp in a healthy condition. If you use the quinzoin hair tonic regularly, it will make the hair come in thick and beautiful.

Worried: That ugly growth of fuzz can be permanently removed from your chin by the application of a paste made with powdered delatone and water. After this has been on two or three minutes rub off and wash the skin and the hairs will have vanished. Druggists charge a dollar for an ounce package of delatone, but this cost is trifling.

Ruth M.: The insomnia and loss of appetite of which you speak are caused by an impoverished condition of the blood. What you require is a blood cleanser and tonic. For a small sum you can make your own, by getting an ounce of kardene and a half-pint alcohol. Dissolve one-half cupful sugar in the alcohol, then add the kardene, and hot water to make a full quart. Take a tablespoonful three times each day and your natural health and strength will soon return. The kardene is gentle in action and quickly rebuilds worn or waste tissues.

Edna: A dry, itchy scalp usually follows the use of an alkali shampoo mixture. This robs the glands of their necessary oils and causes the tissues to die. The only way to restore vitality and banish the dandruff is to shampoo occasionally with plain canthrox, a teaspoonful of which dissolved in hot water is enough for a thorough cleansing. You can obtain an original package of canthrox at any drug store, and you will find that aside from keeping the scalp in a clean, healthy condition, it will induce an abundant growth of fluffy, brilliant hair.

A. D. L.: The shiny, oily condition of your skin is due to excessive use of powder, which clogs pores and frequently causes pimples, blackheads and other complexion upsets. I would advise discarding powder and employing a plain spurmax lotion. This is prepared by adding two teaspoonfuls glycerine to a half-pint hot water, then stirring in four ounces spurmax. Apply sparingly to the skin and rub lightly until it dries. You will find this nicer than powder, as it is invisible when on, does not rub off, and gives to the complexion a charm and richness impossible any other way.

XX.: Nothing so detracts from beauty like weak, watery eyes, and to overcome this trouble, I would suggest using a plain crystos eye tonic. You can easily prepare this at home by dissolving one ounce crystos in a pint of cold water. Putting two or three drops in each eye daily quickly relieves the smart or ache, soothes the tired muscles and gives to the eyes a delightful sparkle and brilliance.

NOW THRIVE ON PENNY LUNCHES

School Children in Chicago Prove Experiment Big Success.

IN "LITTLE ITALY"

Chicago, Dec. 5.—Two hundred hungry children of the Adams school have attested the success of penny lunches which the school board as an experiment began to serve them in the spring. They ate seventeen loaves of thickly sliced bread generously spread with butter and molasses, and caused six gallons of milk to disappear. The net result was an income of 202 cents on one side and an equal number of satisfied appetites on the other.

From an experiment the penny lunch has developed into a part of the curriculum. The innovation has made the children plump and the little brains grasp thoughts more quickly than before.

Adams school is situated in the heart of "Little Italy." A majority of its 1,130 scholars are Italians. Many pupils were backward in studies and nearly all came from families in straitened circumstances. In January the school board began the lunches to learn if it was food that was needed.

For a cent the children were served a bowl of nourishing soup and two slices of buttered bread as thick as mother used to cut it. Beef soup, rice soup, vegetable soup and potato soup were served four days a week. Milk took the place of soup on the menu for the remaining day of the school week.

Miss L M. Schjoldager, the principal, and the teachers observed the children who patronized the school restaurant began to 'pick up" at once. The youngsters grew stronger and thought quicker. Those behind in their studies have steadily advanced.

"There was a need for the penny lunch," said Miss Schjoldager. "I believe it has come to stay. It has brought about a marvelous transformation in about 200 children. Table etiquette is taught. Some larger boys eat two and three bowls of soup, and you can't always stop the sipping.

"We feed them in two shifts. Each child is given twenty minutes in which to eat. But we never send a child from the table if there is still food before it. Club women are becoming interested in the plan.

"But the children like the lunch as it is. The mothers of a large number of them are away from home all day. All they formerly had for lunch was a crust of bread. Before the close of the last school year several children wrote letters asking that the lunches be continued."

When at twenty minutes of 12 nearly a hundred children from the kindergarten trooped into the dining room in the basemen, five-year-old Tony Scavario had quite a time being admitted. He kept half the line waiting until he settled his trouble. He lost his penny. He accused Michael Marino of extracting it from his pocket. Michael proved his innocence.

Then Tony suddenly remembered he had hid his cent. He gave the coin to Miss Mary D. McCormick, a teacher who has volunteered to wait on the table, and sat down. When the first lunches were served the Italian children gave Miss McCormick buttons instead of pennies and tried to gain admission to the dining room on the excuse that they had left their pennies at home.

J. P. MORGAN MAY TESTIFY AT STEEL TRUST INVESTIGATION.

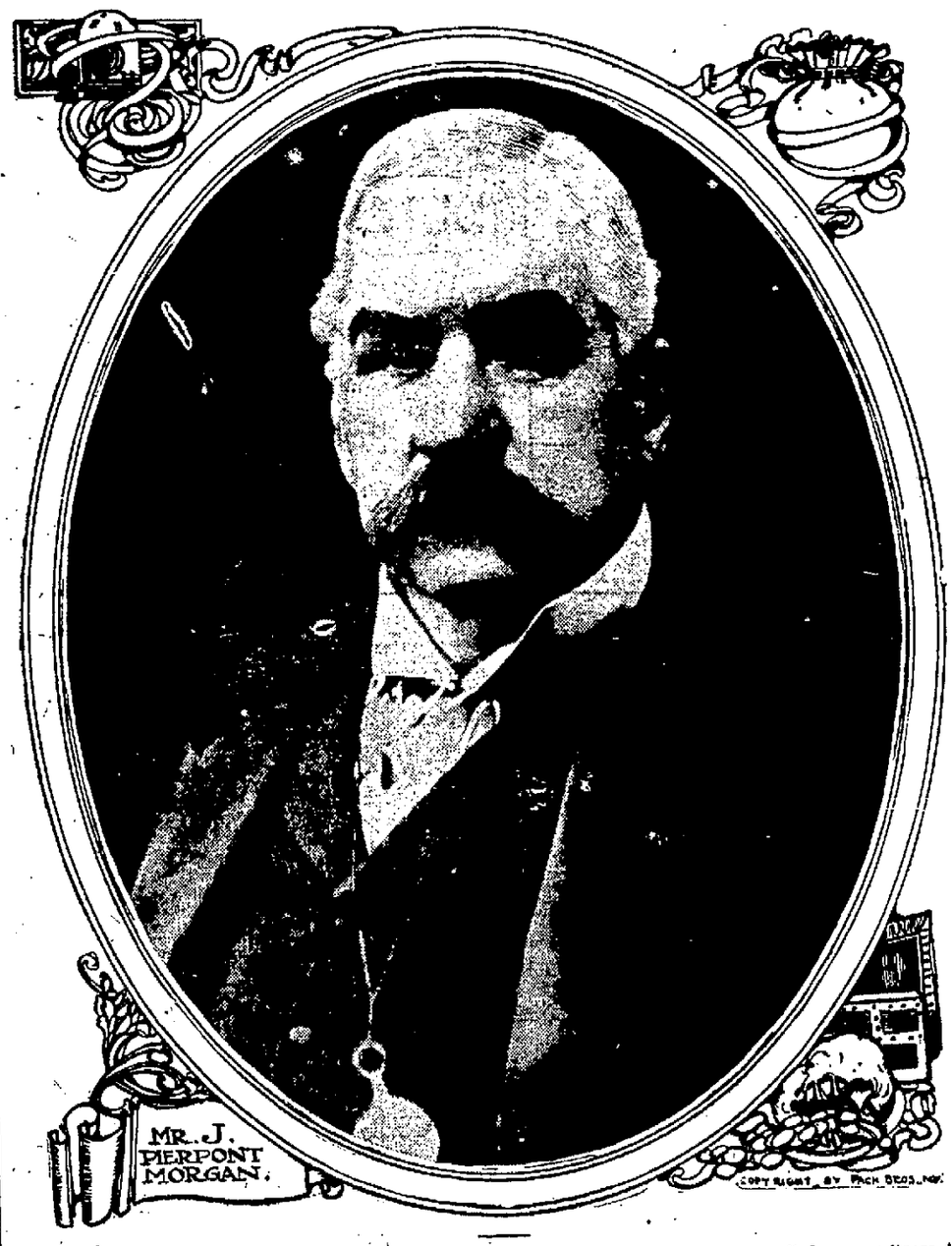

Should J. Pierpont Morgan, the most widely known of American financiers, be called as a witness in the government investigation of the Steel Trust it is freely predicted that some mighty interesting testimony will be forthcoming. Mr. Morgan has not yet been called, but it is said that he will be a willing witness should the government demand his presence.

Sudden Death

Often Caused by Acute Indigestion, Sufferers Should Carry Mi-o-na.

If after eating you feel bloated, have much heaviness and your stomach seems chuck full of misery it's because your food is not digesting but is fermenting in the stomach causing poisonous gases to form.

Many times these gases bloat the stomach so much that it presses on the heart and causes death. People who suffer from acute indigestion should keep a box if MI-O-NA stomach tablets constantly on hand. Take two after a hearty meal and distress will never appear. MI-O-NA is guaranteed to end indigestion and all diseases caused by upset stomach, or money back. 50 cents at Meyer Bros. Co., Four Drug Stores, and druggists everywhere.

MI-O-NA stomach tablets are best for sourness, belching of food, heartburn, bloating and heaviness. They relieve in five minutes. But best of all they entirely banish indigestion if taken regularly for a few days. Test sample free from Booth's Mi-o-na, Buffalo, N. Y.

"BEST ON EARTH"

This is the verdict of R. J. Howell, Tracy, O., who bought Foley's Honey and Tar Compound for his wife. "Her case was the worst I have ever seen, and looked like a sure case of consumption. Her lungs were sore and she coughed almost incessantly and her voice was hoarse and weak. Foley's Honey and Tar Compound brought relief at once and less than three bottles effected a complete cure." Without opiates or harmful drugs of any kind Foley's Honey and Tar Compound stops coughs and cures colds. Do not accept any substitutes. Dreier Drug Co.

The place to go—The Odeon every Tuesday and Thursday nights. 4-4t

TAKE CARE

When the kidneys are effected, life is in danger. Read what Foley Kidney Pills have done for your neighbor. Mrs. C. Lichtsin, Fort Wayne, Ind., says: "My daughter was afflicted with pains in her back. I heard of Foley Kidney Pills and she began taking them according to directions with splendid results. The pains in her back vanished and she is well and strong today. I shall cheerfully recommend Foley Kidney Pills to all of those suffering with kidney trouble." Dreier Drug Co.

FOR SALE

Will sell my $1,000.00 Empire Roadster, fully equipped, cheap; can be seen at Randall garage, W. Wayne St.

AUSTIN STULTZ. 12-3t

The Minister's Three By-Products

BY THE REV. DR. FRANK W. GUNSAULUS

THE beginning of the minister's year is not according to the Gregorian calendar; the Christmas and New Year season is the farthest from a holiday for him. He is then in mid-stream, and in full sail. As he confronts his year's work, now, it is well that he wishes to have, especially for the sake of his people, these three things, in full measure: orthodoxy, happiness and a great sermon. Let him know that no one of these may be obtained, except as his by-product.

It is one's by-product that oftenest saves the factory and our business. It will be a great saving of misemployed ardor, difficult labor and sincere desire which is sure to be disappointed, if our preacher shall cease to expect either of these three valuable things to come to his hand, by starting out to create or obtain either of them as the first and main object of his endeavor.

He cannot get a great sermon without happiness, in mind and temper; and it must be such happiness as communicates itself to his audience, in fine contagion. He and his audience must have a wholesome regard, also, for orthodoxy—orthodoxy being, of course, only what the constituted authorities, whatever they are, accept as truth. It may not be the truth. It may be less; it may be more.

Truth Above All.

Orthodoxy is, however, not the main thing. Truth is. Put your plow in for the harvest of Truth, and up to the beam. Then you are likeliest to turn up a hidden pot of gold, old and sure to be admired, even by the dull folk who often get a-weary waiting for things richer than pots to get ripe.

Happiness is a child which wise parents never pray for or anticipate. Set your life upon holiness; work for it, and you will have happiness. Happiness, without such a fatherhood as only a life set upon holiness gives to it is a poor bastard, always homeless, and not a little ragged.

An aimless, drudging and gloomy thing is any happiness which has been conceived and born without holiness and self-sacrifice as its father and mother. It usually dies teething. If it lives, it is scrawny, gets ill-tempered, requires to be petted and has the self-consciousness of a poor egotism.

Start out in any manner to be happy; let that be the main thing, and you will soon see how miserable you can be. The birthmark of selfishness upon your offspring called happiness will develop into a sore.

Follow After Holiness.

On the other hand, determine by sweet compulsion of a vision of God's holiness to follow after holiness. Hear and obey the command: "Be ye holy, for I am holy." Put out of your head and heart any vision of God himself which could possibly make him say to you: "Be happy, for I am happy." Follow after God's deeper joy, until he leads you to his Calvary; behold and love your Christ, who, "for the joy that was set before him, endured the cross," and you cannot fail to find the by-product of happiness wrapped up in a joy like his who reigns from his cross.

All that I have said of happiness is true of orthodoxy and the great sermon. There is only one main thing for us, as the result of any religious activity within and without ourselves, and that is to get truth and get men and truth together.

This last—the bringing of truth and men together, on good terms of persuasion and profound alliance—this is the grand labor whose by-product, in the form of speech, is a great sermon. Refuse to make the slightest deliberate effort to make it. Be happy in trying to be holy. Be orthodox in being true. Then be intent on making men better.

Let us put the plow in up to the beam, for these alone, and the least of us will now and then find a great sermon gleaming from his plowshare.

Submission Essential to Prayer.

If you have any trial which seems intolerable, pray—pray that it be relieved or changed. There is no harm in that. We may pray for anything, not wrong in itself, with perfect freedom, if we do not pray selfishly. One disabled from duty by sickness may pray for health, that he may do his work; or one hemmed in by internal impediments may pray for utterance, that he may serve better the truth and the right.

But the answer to the prayer may be, as it was to Paul, not the removal of the thorn, but, instead, a growing insight into its meaning and value. The voice of God in our soul may show us, as we look up to him, that his strength is enough to enable us to bear it.—J. F. Clarke.

A CHARMING WOMAN

Is one who is lovely in face, form, mind and temper. But it's hard for a woman to be charming without health. A weak, sickly woman will be nervous and irritable. Constipation and kidney poisons show in pimples, blotches, skin eruptions and a wretched complexion. But Electric Bitters always prove a godsend to women who want health, beauty and friends. They regulate Stomach, Liver and Kidneys, purify the blood; give strong nerves, bright eyes, pure breath, smooth, velvety skin, lovely complexion and perfect health. Try them. 50c at all druggists.

Make the boy happy with A Brownie. Jones, 112 W. Wayne. 4-2t

THE BOSTON STORE

Extra—Big—Specials

Paper Waste Baskets at 10c each.
Fancy Hat Pin Holders at 10c each.
Fancy Post Card Baskets at 10c each.
Fancy Wall Pockets at 10c each.
Fancy Comb Cases at 10c each.
Fancy Wisk Broom Holders at 10c each.
Fancy Match Holders at 10c each.
Fancy Neck Tie Holders at 10c each.
Fancy Towel Racks at 10c each.
Mottoes and Pictures at 10c each.
Embroidered Swiss Handkerchiefs at 10c each.
Dutch Collars and Jabots at 10c each.

These articles are on display in our south show window.

We also have many more useful articles that make nice Christmas presents.

A Word to the Wise is Sufficient. Do your CHRISTMAS SHOPPING EARLY and avoid the RUSH.

WM. HAHN & CO.
THE BOSTON STORE

The Best Book to Have

Is a bank book in the Savings Department of the Tri-State Loan and Trust Co.

It Grows More Interesting Every Minute—Also More Valuable.

The longer you have it the longer you desire to keep it.

4% paid on all sums from $1.00 upward.

Tri-State Loan & Trust Co.

Paid up Capital, $300,000.00. Assets, $4,700,000.00.

CHARLES A. WILDING, President.
GEO. W. PIXLEY, Secretary.

MONEY

IN THE SHOAFF BLDG.

TO LOAN

AT $3.00 CHEAPER THAN ANY OTHER LOAN COMPANY IN FORT WAYNE. Our loans are made in Fort Wayne and all surrounding country on furniture, pianos, live stock, etc. Our rates are $3 lower than any other loan company on all loans of $25 or over, and we can prove it.

All transactions confidential; no dely; loan can be made at your home as well as our office.

NATIONAL LOAN CO.

Rooms 407-8 Shoaff Bldg. 4th Floor. Phone 2899.

This Ad. is Worth $3.00 to You; Save It

HOLIDAY SALE

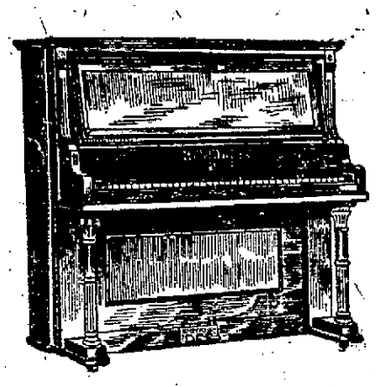

Pianos and Player Pianos

SEE our splendid line of strictly artistic manufactured instruments. Since we are located on the second floor, where we have little or no expense and saving our customers from $75 to $150 BY WALKING UP ONE FLIGHT OF STAIRS, we are doing nearly TWICE the amount of business.

OUR PRICES HAVE WON THE PUBLIC

Free Player Music Rolls

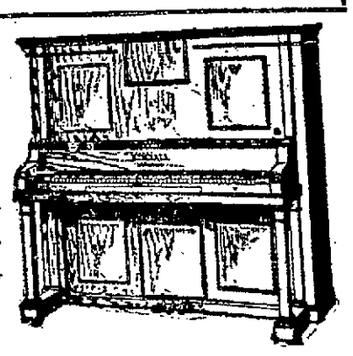

Get our Free Circulating Library of Player Music Rolls plan. We carry a large stock of the latest Operatic, Classic, Sacred, Popular and Dance Music. Daily recitals in our Player Department.

Always See Us Before Buying. *Easy Terms of Ownership.*

Marttene Piano Co.

917-921 Calhoun St.---Second Floor

THE HOUSE THAT SAVES YOU MONEY

WHEN OTHERS FAIL

Consult **Dr. Wenger** Specialist

TWENTY-FIVE YEARS' European and American hospital and private practice experience for all desperate Chronic, Nervous and Private Diseases of Head, Nose, Throat, Lungs, Liver, Kidneys, Stomach, Heart, Bowels, Bladder, Blood, Skin, Eye Ear and Sexual Diseases.

KIDNEY AND URINARY—Weak back, pain in side, abdomen, bladder, sediment in urine, brick dust or white, painful urination, Bright's Disease and all diseases of the Bladder.

PRIVATE DISEASES—Gleet, Gonorrhoea, Inflammation, Discharges, Stricture, Weakness of Organs, Syphilis, Hydrocele, Varicocele and kindred troubles quickly restored.

LOST MANHOOD and all its attending ailments, both young, middle-aged and old men. The awful effects of early indiscretions producing weakness, nervous debility, night emissions, exhausting drains, pimples, bashfulness, loss of energy and weakness of both body and brain.

CANCERS, TUMORS, PILES cured without knife or pain.

THE ONLY RELIABLE AND SUCCESSFUL SPECIALIST IN THE CITY.

Office Hours—8 to 12, 1 to 5; Sunday Hours, 2 to 4 Only.

Dr. N. R. Wenger

1203 Calhoun St. FORT WAYNE, IND.

DAMON AND PYTHIAS

ONE TAMPERS WITH THE LAW'S DIGNITY AND THE SAME OLD STORY FOLLOWS

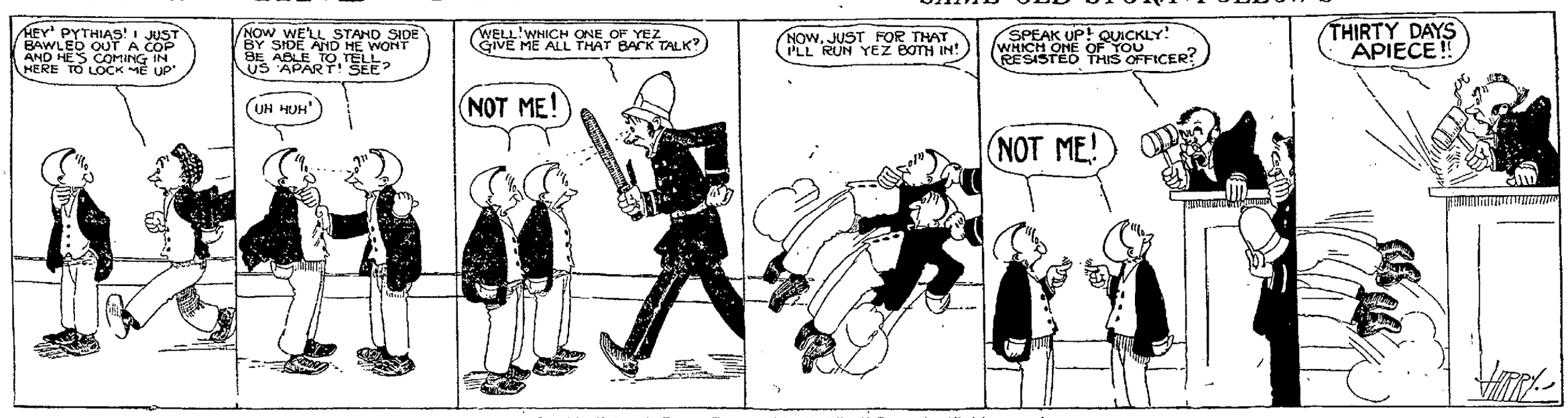

Copyright, 1911, by the EVENING TELEGRAM (New York Herald Company). All rights reserved.

WHITE SOX OPEN WEEK WITH WIN

Trim the Victors Three Times in the Emmaus League Games.

BRUNSWICK RESULTS

The White Sox, of the Emmaus Church league, opened the week with three straight wins over the Victors and had little trouble winning the first and third, but had a small margin to go on in the second.

W. Englebrecht was the best performer on the losing club and A. Hoppe took the honors for the winners. The scores:

—Victors.—

Players.	1st.	2d.	3d.	Tot.	Av.
J. Stetter	129	112	147	388	129
H. Englebrecht	123	124	115	372	124
W. Englebrecht	154	159	140	453	151
E. Buuck	125	101	...	226	113
F. Wambganss	...	...	166	166	166
F. Buuck	144	111	129	384	128
Totals	685	607	697	1989	663

—White Sox.—

Players.	1st.	2d.	3d.	Tot.	Av.
A. Foellinger	119	142	195	456	152
H. Dicke	151	123	...	274	137
E. Dickmeyer	129	...	155	284	142
C. Dickmeyer	...	133	166	299	149
Ph. Wambsganss	176	125	150	451	150
A. Hoppe	181	130	177	468	156
Totals	766	653	843	2262	744

CENTLIVRE FIVE WINS THREE.

Capture Series from the Roofers in First Brunswick League.

In the first Brunswick league the Centlivre team had it soft in its series with the Fort Wayne Roofing and Paving Co., and took all of the games. Henry Pranger rolled 226 for high score, but lost the average to Hills. Dave Bruno led his club. The scores:

—Centlivre.—

Players.	1st.	2d.	3d.	Tot.	Av.
Reynolds	147	173	191	511	170
Pranger	155	169	226	550	183
Centlivre	137	158	167	462	154
Hoffer	168	119	180	467	156
Hills	194	181	190	565	188
Totals	801	800	954	2555	852

—Fort Wayne Roofing and Paving Co.—

Players.	1st.	2d.	3d.	Tot.	Av.
Bruno	181	212	179	572	191
Nesbit	181	111	...	295	147
Burg	127	...	158	285	142
Hunche	...	136	149	285	142
Hoffman	143	126	127	396	132
Zollinger	147	158	138	443	148
Totals	779	746	751	2276	759

ARNDT IS DISAPPOINTED.

Expected Contracts Not in Manager Harry's Heavy Mail List.

South Bend, Ind., Dec. 5.—Manager Harry Arndt, of the Broncho, was disappointed when he opened his mail this morning. In the eighteen letters which greeted him, not one contained a signed contract, several of which the Broncho boss expected today. Accepted terms from three young pitchers were included in the bunch, however, while a base ball friend of Arndt wrote him a missive, in which he promised to secure a crack battery from a little league not recognized in organized base ball circles. The pitcher is six feet tall, according to the information Arndt gleaned from the letter, and the catcher lacks but one inch of the same heighth.

Manager Arndt expects five or six contracts the first of the week.

UNHOLZ IS EAGER FOR FIGHT.

Rudy, Back in Town, Wants to Mingle With Somebody.

Chicago, Ill., Dec. 5.—Rudy Unholz, once regarded as one of the toughest men of the lightweight division, and certainly one of the hardest to defeat, is back in the city and planning a campaign among the lightweights of this vicinity. Rudy got in yesterday from a trip to the coast, where he had three contests, losing one of them to Charley Dalton on a close decision in ten rounds. Unholz is now the happy possessor of a truck and chicken farm near Denver, Col., where his family is located.

HENDRICKS SENT TO BUY BOSTONS

Former Fort Wayne Manager May Break Into the National League.

M'GILL BACKING HIM

Wouldn't it be queer if Jack Hendricks should get into the National league as manager and make good after a dismal failure in Fort Wayne?

This very thing is possible.

Hendricks made the announcement in Chicago yesterday that he had been authorized by J. G. McGill, owner of the Denver team, to go east at once and make an offer for the stock in the Boston club held by the late William Hepburn Russell.

Mr. McGill is in Los Angeles now, but says he will start east as soon as he finds out whether or not he can purchase the stock to be present at the meeting of the National league directors in New York next Tuesday if his offer is accepted.

Hendricks did not say in his interview that he would manage the Boston club if McGill buys it, but his success in Denver would probably prompt his present employer to give him a chance to make good as the head of a major league ball troupe.

McGill went west several years ago for the benefit of his health and settled in Denver. He had plenty of money and nothing to do so he bought the Denver franchise in the Western league and took on Hendricks as his manager.

The first year he won the pennant and is credited with having made $30,000. Last year he won the flag again but it was an off year in baseball and it is not reasonable to believe that he made as much money as he did in 1910. He was as popular in Denver as he was unpopular here and at the close of last season he was given a big touring car by his admirers and President Taft made the presentation speech.

There is no doubt that Hendricks was not successful or popular here as a manager. He resigned the place because he knew this, and after he had taken Claude H. Varnell through two losing seasons in spite of the fact that the clubs he managed finished well up in the race both years. The last time he appeared here was when he went in to bat for one of his men in a close game and he was all but hissed.

That he displayed ability at Denver his worst enemy cannot dispute and credit is due him for it, but if he ever gets the Boston job and successfully holds it down he will have a queer record. Few managers who have failed in the minors have ever been able to show in the majors.

SWEATERS FOR PLAYERS.

Friars Will Hold Final Meeting of Foot Ball Season.

There will be a meeting of the Friar foot ball contingent at the club rooms tomorrow night at 8 o'clock at which the affairs of the season will be closed up. Manager Carl Suedhoff reports a balance of about $100 in the treasury and some of the money will be used to buy sweaters for the players.

PACKEY BLAMES "NERVES."

Stock Yards Fighter Explains Poor Showing Against Murphy.

San Francisco, Cal., Dec. 5.—Packey McFarland left for Chicago with his manager, Emil Thiry, after tentatively discussing with Promoter Coffroth another fight here about the first of the year. McFarland says that nervousness was to blame for his not making a better showing against "Harlem Tommy" Murphy in their Thanksgiving day fight here, and that he had no trouble in making the weight.

LARRY HAS A FORTUNE.

Grand Rapids, Mich., Dec. 5.—Larry Lejune announces that he has fallen heir to a small fortune and will play no more base ball. Lejune was purchased recently by Owner Bert Annis from the Chattanooga Southern league club, with which club he played last season after a spring trionf with the Brooklyn Nationals. He was purchased by Brooklyn after a successful season in 1910 with the Evansville Central league club.

IN LINE FOR CHANCE AT BIG SHOW

JOHN C. HENDRICKS.

TEAM GETS INTO SHAPE FOR LEAD

Wolf and Dessauer Five Wins Two and is Ready for Battle.

KNITS TAKE THREE

By winning two in three games from the White Fruit House five at the Metropolitan alleys the Wolf and Dessauer five got into shape to do battle for the lead in the Fort Wayne Bowling association race.

The Fruit House five bowled a good series as a whole but bunched its pins in the first game and then fell short in the remaining two. George Harkenrider succeeded Stang in the second game and he boosted the Wolf and Dessauer average with a score of 235, following with 181, and took an average of 208, which makes him a dangerous rival for first place in the season's individual averages.

Hill rolled 221 in his final game and was second high for individual work and average. For the losers Franke doubled in his second and third games and was nine pins short of a 200 average. The scores:

—Wolf and Dessauer.—

Players.	1st.	2d.	3d.	Tot.	Av.
Brossard	159	196	182	537	177
Haas	171	194	183	548	182
Hill	168	176	221	565	188
Henschen	187	169	166	522	174
Stang	155	...	...	155	155
G. Harkenrider	...	235	181	416	208
Totals	923	823	851	2597	866

KNITS TAKE THREE.

Have No Trouble With Tail-Enders in Manufacturers' League.

In the Manufacturers' league games the Wayne Knits tightened their grip on first place by taking an entire series from the Kerr Murray club. Carr's 225 was high score and he easily got the average. Schiefer did the best work for the losing club. The scores:

—Wayne Knits.—

Players.	1st.	2d.	3d.	Tot.	Av.
Koenig	183	174	189	544	181
Carr	225	183	183	589	196
Hilker	143	...	150	293	146
Bartels	...	128	...	128	128
Wichman	166	171	129	466	155
Miller	179	170	167	516	172
Totals	888	826	816	2530	843

—Kerr Murray.—

Players.	1st.	2d.	3d.	Tot.	Av.
Detzer	99	108	104	311	104
Phillips	156	113	125	394	131
Johnson	173	153	160	486	162
Kampe	162	152	108	421	140
Schiefer	161	165	197	516	172
Totals	755	691	692	2128	709

WASHEE MEN WIN IN SECOND.

Troy Laundry Landed Hard on the Kim Bowlers.

Troy Laundry bowlers landed hard on the Kim five in the second Brunswick league, taking the whole series. Parrott and Oliver were high for their respective clubs. The scores:

—Kims.—

Players.	1st.	2d.	3d.	Tot.	Av.
Spiegel	143	157	119	419	140
Evans	155	141	153	450	150
Weaver	122	121	151	400	133
C. Parrott	112	173	174	459	153
Schoaf	157	126	146	429	143
Totals	690	721	746	2157	719

—Troy Laundry.—

Players.	1st.	2d.	3d.	Tot.	Av.
Miller	142	168	180	490	163
Koenig	135	204	160	499	166
Oliver	200	148	171	519	173
Bunkhe	107	134	150	391	130
Archbold	154	185	199	538	179
Totals	738	839	860	2437	812

M'GRAW'S TALK COMES HIGH.

Says Cubans Are Negroes and Is Fined $20—Umpire Rigler Included.

Havana, Dec. 5.—Manager John McGraw, of the New York National club, and Umpire Rigler were fined $20 each for making alleged derogatory statements about Cubans. Last night while dining in a cafe they were accused of making a public declaration that all Cubans were merely negroes, whereupon a policeman was called to arrest the baseball men.

McGraw and Rigler stubbornly resisted because the policeman was a negro. Two white policemen were then called and the Americans submitted to arrest. They appeared in court, where fine was imposed.

New York defeated the Almendares, 3 to 2, yesterday.

PHILLY MANAGER IN DOUBT.

Fogel Not Sure Who Will Be at Helm of Team.

Philadelphia, Pa., Dec. 5.—Horace S. Fogel, after his re-election as president of the Philadelphia National league baseball club, yesterday, said that the question of who will manage the team next year is unsettled.

Mr. Fogel said Charlie Dooin, who was manager last season, had expressed a desire to retire from the managership, but that no decision would be made in the matter until after the National league meeting in New York next week.

Mr. Fogel said that if Dooin declined to continue as manager a man would be secured who would be satisfactory, and if the new manager desired a change in the catching department a trade for Dooin would probably be made.

BROWN STARTS FOR COAST.

Knockout Person Leaves for Battle With Holland in San Francisco.

Chicago, Ill., Dec. 5.—George Knockout Brown left Chicago last night for San Francisco, Cal., where he is matched to box Fritz Holland. If Brown makes good with Holland he will get a date there later with Frank Klaus or some other good man, this being one of the conditions of his going to the coast. The Holland match is before the Oakland Wheelman's club and is set for December 20. Brown will be accompanied by Marty Forkins, who goes at the request of Nate Lewis, Brown's manager.

The Light and Power Department of the Ft. Wayne & Northern Indiana Traction Company will move to their new location at 1025 Calhoun St., December 4th, 1911. All bills will be payable there on and after that date. 2-4t

An Xmas gift that will be appreciated by friends away from home is the Daily or Weekly Sentinel. 11-28-tf

BUSINESS TO BE DONE SPOT CASH

Blow-up in Central in 1912 Will Not Be a Serious Matter.

MONEY ON DEPOSIT

Business on a spot cash basis will receive more attention at the January meeting of the Central league than circuit changes or any of the other questions that are scheduled to be threshed out at the Grand Rapids gathering.

Heretofore the rules have required a cash deposit of $500 from each team to guarantee that it will finish the season and this would have answered the purpose had it been put up in cold cash, but when the blowoffs came it was found that Dr. P. R. Carson had been too indulgent and that neither of the owners—Evansville and Grand Rapids—who lost their franchises, had one cent in the league treasury.

Newark came into the league with a guarantee, but when the stands were destroyed by fire Dr. Carson allowed the club to use its deposit for rebuilding and when this club went to pieces there was nothing in the way of cash available to flout it.

Claude H. Varnell, of Fort Wayne; Elmer Redelle and Louis H. Wehner, of Dayton; Louis D. Smith, of Terre Haute, and Bert Annis, of Grand Rapids, have always put up their money. Owner Wagner, at present holding Terre Haute, is financially able and perfectly willing to meet the requirements, so there are four clubs that will be ready with the cash.

Whether W. H. Watkins puts his club in Springfield or Evansville he will have the money to back it and this insures that five men will vote for an increased deposit if the matter is put before the directors, as these owners deem it necessary for the protection of their interests.

Wheeling owners are perfectly able to put up their money, but they were not required last season to do it and didn't come over with the cash until the midsummer gathering at Columbus. South Bend's new company ought to have the money and Zanesville is the only really lame club in the league.

A proposition to increase the deposit to $750 or as high as $1,000 will probably receive five votes in the meeting, because the men who have large sums invested realize that they must take steps to insure the permanency of the organization. With this money back of it the league can easily move its clubs from towns that fail to support them without feeling the jars that were felt last season when Evansville and Grand Rapids went on the shoals.

The circuit matter does not cut much figure. W. H. Watkins has an understanding with the Ohio State league and will have no trouble annexing Springfield and will probably not be required to pay a cent for it. If he meets opposition he has Evansville to fall back on. The transfer of Newark to South Bend is a mere formality as the league owns the territory and will not have to obtain anybody's permission to make this change.

This circuit matter can be so easily adjusted that it will not take an hour of discussion. There will be a movement to bring about an equitable ratio between salaries, operating expenses and the gate receipts. Base ball players are worth no more to their clubs than their services will draw at the box office. Every club must draw approximately $100 a day to meet expenses.

If the players cannot play ball that will net this much, with enough more to pay the owners for their services and the interest on their investments the business will fail and they will be out of jobs. Most of the men playing in the Central league are willing to carry lunch baskets all winter, work ten hours six days a week for less than half they make every day in base ball in the summer.

However, they make more money for the men whom they play ball for than they do for the concerns employing them during the winter and they are entitled to increased wages, but the Central league has gotten to a point where it is paying its players too much money and if it exists it must retrench. Therefore it is safe to predict that the five men who have the biggest investments in the league will dominate the meeting and that they will give more attention to finances than to any of the other questions scheduled for discussion.

WITH THE COMING OF MIDDLE AGE

There is a letting down in the physical forces often shown in annoying and painful kidney and bladder ailments and urinary irregularities. Foley Kidney Pills are a splendid regulating and strengthening medicine at such a time. Try them. Dreier Drug Co.

BILLY SUNDAY KEPT HEMPHILL IN GAME

Grand Rapids, Mich., Dec. 5.—Billy Sunday, the evangelist, formerly a major league base ball star, saved Charley Hemphill from dropping out of league base ball a number of years ago at a time when he was traveling at a clip which would have landed him among the "has beens." He was living at Youngstown, O., when Sunday struck town for a series of revival meetings, attending the first one out of respect to the former great base ball player who was presiding. From the start he was impressed and before Sunday left Youngstown he was a convert, sticking to the resolves made then until this day.

After Charley got to playing league ball he played the outfield, finding the handicap of being left handed a considerable one for an infielder. He showed great promise by his play here.

Topsy Hartsel, Jack Harper, Krueger, Nick Altrock, Billy Taylor and Monte Beville were some of the other great players whom Frank Torreyson developed here, he seeming to have an unusual faculty of being able to see inherent base ball ability in a young player.

Hemphill is to manage the Atlanta club of the Southern league next season, his release having been purchased by that club from the Chicago club of the American league, which recently bought it from the New York American team.

Hemphill played his first base ball as shortstop for two years with the Greenville Independents of 1894 and 1895, going from there to Saginaw to play with an independent team in that city under the name of the Pere Marquette railroad, the players all being employed in the railroad shops of the company.

His first major league play was with the Boston Americans, but he did not do well there and came west to play with the St. Louis Browns, playing good ball in the Mound city for a number of years. Three years ago he joined the Highlanders and as a pinch hitter more than earned his salary, delivering in emergencies as no other player in the league. Last season he played in very few games, but showed himself still anything but a "dead one," although slowing up just a little too much for major league company.

Early last season Manager Hal Chase, of the Highlanders, was laid up through injuries and Hemphill acted as manager in his stead, showing form which was accountable for the Atlanta club's desire to secure his services as a manager. It was said at the time the Chicago club paid or was reported to have paid, $2,500 for his release, that Comiskey was planning on him to lead the White Sox and that he afterward changed his mind, appointing Jimmy Callahan instead.

ANDREWS NEWS

Andrews, Ind., Dec. 5.—Mrs. Wade Williams, of Millington, Mich., is visiting at the home of W. S. Williams, west of town.

Mr. and Mrs. Frank Merriman, of Toledo, O., are visiting relatives and friends here.

Dr. Albert Campbell came down from Chicago to spend Thanksgiving with his wife and parents, east of town.

R. B. Beauchamp and family, of Fern, were the guests of J. R. Small and family several days last week.

Mr. and Mrs. H. E. Smith and daughter, Garnet, of Roanoke, spent Thanksgiving with Mr. Smith's parents, Mr. and Mrs. J. H. Kaufman.

Francis Jeffries has gone to join his wife at Dewey, Okla., where they will spend the winter with their daughter, Mrs. Jeffery, has been there some time.

Friends of G. Ray Sharp will b epleased to learn of his early promotion in the Huntington schools. He has been given the principalship of the Tipton street school.

Mrs. E. Gurwell of Peru, was a Thanksgiving guest of her son, Bruce Gurwell and wife. She was accompanied by Misses Nellie Perry and Dora Davis, of Peru.

Miss Fanny Wyburn, of Grand Rapids, has been visiting her parents, Mr. and Mrs. R. J. Wyburn the last week.

Pearl Bailey was detained from his store the past week on account of sickness. John Kale has been clerking for him during the time.

Mrs. Samuels McKeever left Wednesday evening for Kansas City, to attend the funeral of a niece.

"STEEPED IN CHRISTIAN CHARITY."

Could any gift be more sweet, more steeped in Christian charity and sentiment, more eminently practical than a Monthly Income Policy in the New-York Life which the absent one was thoughtful enough to purchase and which provides that every month for twenty years, or during the lifetime of the beneficiary, no matter how long that may be, the postman will bring each month a letter with a check to remind them of the absent one, and that as it is handed forth the family will look at each other and say, "Another letter from father?"

Agent Wm. P. Cooper will furnish full particulars about this Christmas gift, at 133 East Berry stree. Home Phone 366.

Plymouth Congregational Fair, Tuesday, Dec. 5. Cafeterie supper at 6; sale at 7. 4-2t

Nearly Two Million dollars in cash will be distributed in December, 1911, by the New-York Life in settlement of Endowment and Deferred Dividend policies taken in December ten, fifteen and twenty years ago. The largest check paid to a citizen of Fort Wayne is over $11,000, says Agent Wm. P. Cooper.

When you think of eating, think of Haffner's Malt Bread. 11-25-tf

The sales of the New-York Life have amounted thus far in 1911 to $160,000,000 inround numbers, which is about $20,000,000 more than the total paid insurance of the New-York Life in the same period of last year.

The Light and Power Department of the Ft. Wayne & Northern Indiana Traction Company will move to their new location at 1025 Calhoun St., December 4th, 1911. All bills will be payable there on and after that date. 2-4t

MAKE US PROVE IT!

We say that we make tailor-made clothes cheaper than you can buy them

Ready Made

We are prepared at any time to make good our statement by producing the goods.

If you don't believe it, come in and see.

Now is the time for that new

Christmas Suit

and here is the place to get it.

"From the Mill to You"

$15 Made to $18 Measure $20 up

UNION MADE

Western Worsted Mills Co. Inc.

MERCHANT TAILORS

921 Calhoun St., Ft. Wayne, Ind.

SPORTING NEWS IN TABLET FORM

Bert Noblett and Billy Hopke each batted .228 in the New York State league last season.

South Bend fight fans are promised a bout this month between Packey McFarland and Eddie Murphy, of Boston.

With 200 pounds of flesh and bone and twenty-four years on his head, Willie Hoppe is no longer the boy wonder in the billiard world.

Judgment has been reserved until Friday in the case of the promoters who staged a bout last Wednesday at Windsor. The testimony has all been heard.

The fact that Fred Tenney has signed his contract with Boston indicates that he is still in the running for the management of the club.

Harry Bay, of Peoria, was chosen manager for 1912 at a meeting of the newly organized Bloomington baseball organization. Bay is the well known outfielder for many years with Cleveland and later with Nashville.

Clark Griffith's first official action as manager of the Nationals came yesterday when he wired President Ban Johnson, requesting waivers on Players Wid Conroy and Norman Elberfeld, the two old infielders on the Washington club's list.

Big Ed Walsh's record of 159 assists, shows he is a pretty wideawake fielder when he is in the game. Walter Johnson, the Senators' pitcher, is a good fielding pitcher, but he did not come within sixty-four assists of having as many as the spitball king.

Harlem Tommy Murphy says he was entitled to a draw in his match with Packey McFarland and believes the showing he made against the stockyards boxer entitles him to some attention in the lightweight division.

The banquet in honor of the Baseball Writers' association to be given by the Philadelphia American league club at the time of the big meeting in New York is the first time the men who write baseball have been honored in this way.

Lefty Houtz, formerly with the Zanesville team, batted .323 in the Ohio State league last season; Linderbeck, a member of the old Interstate league team of Fort Wayne, hit .322; Red Prysock, Zanesville's famed infielder, .307, and Joe Herald .241.

West side fans are to have a new baseball home in the near future if plans that are now under way materialize. While no official announcement has been made, the chances are that President Murphy will have a new grand stand ready for use for the season of 1913.

A fellow who wants a job at South Bend with Harry Arndt's team, has written that if he is allowed to bring along his big brother as his catcher he will win four out of every six games he pitches. It is not likely that he will get a trial.

BIG VAUDEVILLE SHOW BY TURNERS

Annual Event to Be Given at Turner Hall on December 10.

PROGRAM IN DETAIL

"Homeward Bound, an up-to-date musical comedy in one act, will be the headliner of the annual vaudeville entertainment of the Fort Wayne Turnverein Vorwaerts, to be given this year at Turner hall on next Sunday evening, December 10.

The entertainment will open with music by the orchestra and exercises on the horizontal bars by the first term juniors. Fred Metsch has painted special scenery for "Homeward Bound," and the program is follows:

Cast of Characters.

Capt. Galloway .....Fred Simminger
Jim Hawkins, 1st mate .....L. Tuttle
Jack Judson, 2nd mate .....Al. Wefel
Sambo, the cook .....Frank Gaffney
1st Pirate .....Fred Metsch
2nd Pirate .....Elmer Zelt
3rd Pirate .....Geo. Nichter
Sailors—Minnie Rost, Elsa Toeuges, Gertrude Lomatch, Martha Lomatch, Gertrude Barth, Paula Staak, Meta Kelpin, Lena Metsch, Olga Ortlieb, Gertrude Stegner, Helen Rost, Olga Pross.

Scene—Main deck steamship Olympia. "Homeward Bound," after a cruise around the world.

Wireless telegraph instruments operated by J. Staak and J. Benz.

Musical Synopsis of Comedy.

Opening song, "Anchored"—F. Simminger and chorus.

"When the Wind O'er the Sea"—L. Tuttle.

"Any Old Port in a Storm"—Al. Wefel.

"Spectacular Drill of the Sailors"—Under the direction of Henry Meyer.

"I ain't Going to tell you How I got Here, but I got Here just the Same"—F. Gaffney and chorus.

"In the Silent Deep."

"Stein Song"—Fred Simminger.

"Star Spangled Banner"—Finale.

Humoristischer Vortrag — Louis Brunner.

Musik—Orchestra.

The famous "Hinky Dink Circus in Punktown"—Manager, Fred Simminger. Drills by Henry Meyer.

Drill by trained horses.

Mr. and Mrs. Force, the strongest couple in the world.

Yakimo, "The Great Rope Walker!"

"The Jolly Clowns" in their characteristic clown dance.

"Hagenbeck's Trained Animals," secured at an enormous expense from Hagenbeck, Hamburg.

"Fatimo, the Fattest Baby in the World," six months old, 175 pounds.

From the Highlands of Scotland—Eight lassies in their famous "Highland Fling."

Pagano and Fasano, "The Great Tumblers."

Mesdemaiselles La Blanc, Le Rose, Le Belle and La Manc, "The Daring Bareback Riders."

"The Six Human Ice Bags."

Madam Millimoiselle, "The Wonderful Snake Charmer."

From the royal ballet in Madrid: Spanish beauties in the "Spanish Dance."

A Real Difficulty.

"A funny incident occurred on a German railway train whereon I was a passenger," says an American who spends a bit of his time abroad. "A certain stolid Teuton had been assigned to a seat in the coach that obliged him to ride backward through the Black forest. At the first stopping place he asked the postmaster, pursuant to German regulations, to give him another seat, saying it made him ill to ride backward.

"'Ask the man opposite to change with you,' said the postmaster gruffly.

"'But there is nobody opposite me, protested the German, 'so I cannot ask him.'"—Harper's Magazine.

Anthony Wayne lodge, Modern American Fraternal order, will give a pedro party Wednesday afternoon at Odeon hall. The committee in charge includes Mesdames Foster, Kerr and Klein.

"STEEPED IN CHRISTIAN CHARITY."

Could any gift be more sweet, more steeped in Christian charity and sentiment, more eminently practical than a Monthly Income Policy in the New-York Life which the absent one was thoughtful enough to purchase and which provides that every month for twenty years, orduring the lifetime of the beneficiary, no matter how long that may be, the postman will bring each month a letter with a check to remind them of the absent one, and that as it is handed forth the family will look at each other and say, "Another letter from father?"

Agent Wm. P. Cooper will furnish full particulars about this Christmas gift at 133 East Berry street. Home Phone 366.

The Light and Power Department of the Ft. Wayne & Northern Indiana Traction Company will move to their new location at 1025 Calhoun St., December 4th, 1911. All bills will be payable there on and after that date. 2-4t

Send the absent member of your family the Daily or Weekly Sentinel for an Xmas gift. It is a regular letter from home. 11-28-tf

FOR RENT — Modern Calhoun street corner store. Inquire H. A. Wiebke, Hof Brau. 11-21-tu-th-sat-tf

NEW YORK DEMOCRATIC CONGRESSMAN WHOSE IMPEACHMENT IS ASKED.

MERTON W. LITTLETON

WHEN HUSBANDS ADVERTISE.

This Is the Sort of Thing We May Expect.

IN that glorious age coming, when free love, trial marriages and suffrage shall be supreme; when women will choose their mates and there will be mating here, there and everywhere, it is possible that good husbands will advertise for wives in a manner similar to that now employed by publishers in vending their books—like this, for example:

J. HENRY JONES.

The Much Discussed Corespondent In the Smith-Brown Divorce, Is Now at Liberty.

He is a good husband. I enjoyed his two evenings at home exceedingly. I speak from six months' experience.—Fannie Bryce Jenkins-Jennings—Kirk-Jones—Werkman-Keith.

His mouth makes the most adorable pucker when about to kiss.—Gertrude X. (Present name furnished to reputable parties upon application. No triflers need apply.)

I loved the way he said "prunes." We never quarreled but twice in our married life of ten days. I would especially recommend him as a husband to women desirous of having a husband that will give their lapdogs the care and affection to which they have been accustomed.—Joy Hartwell—Jones—Munson.

There was only one thing I didn't like about J. Henry—he would never wear a puff tie, and, of course, I couldn't live all my life with a man like that. Aside from this strange eccentricity of his I had a perfectly lovely time while married to him. —Statement upon witness stand made by plaintiff in Mr. Jones' tenth suit for divorce. (See Ala. 156, E. 23, 7011, page 422.)

One can't say too much about Mr. Jones' English. He used the most elegant English of any gent I was ever married to.—Olive Cornmeal. (Maiden name restored at last divorce on grounds that Miss Cornmeal couldn't sign all her married names on the hotel register without taking two pakes and slopping over on the third.)

Above testimonials give striking evidence of the high esteem in which Mr. Jones was held by his former wives. Applications will be filed in the order received and must be accompanied by certified checks to cover wedding suit and marriage license. References required. Address J. Henry Jones (at liberty), 23 Newlywed Apartments.

—Puck.

No Use Waiting.

"You've heard me play the piano. What do you think of my execution?"

"The sooner the better."—Pittsburgh Press.

An Economical Fable.

The goat, while out browsing, thoughtlessly stopped and rubbed his head—in the way that goats have—against the side of the house of the wolf.

Out rushed the tenant and fiercely upbraided the hairy butter.

"But I'm quite sure," said the latter, "that I've done your house no harm. Besides, I saw the elephant stop here only yesterday and scratch his back against your dwelling in a way that almost overturned it. And you didn't say a word to him. Why should there be any difference in your treatment of us?"

The wolf licked his chops.

"There is a marked difference," he said, "even if it is only a simple one. I can eat a goat, but I can't eat an elephant."

Whereupon he fell to and made a quick and satisfying meal of the unhappy creature.

Moral.—Avoid waste in doing your marketing.—Cleveland Plain Dealer.

The sales of the New-York Life have amounted thus far in 1911 to $160,000,000 inround numbers, which is about $20,000,000 more than the total paid insurance of the New-York Life in the same period of last year.

FOR RENT — Modern Calhoun street corner store. Inquire H. A. Wiebke, Hof Brau. 11-21-tu-th-sat-tf

Sensible Women Know Foundation of Health

As health talks to women become more general, both in the newspapers and on the platform, the mass of women are beginning to realize what the more cultivated have always known, that good health cannot be found in a powder box. The externals of health may be obtained in that way, but the basis of health lies deeper, and yet is just as easily obtained.

The most important thing that a woman can do for herself, and about which she is often most neglectful, is to watch the condition of her stomach and bowels. The weary eyes, the bad breath, the frequent headaches, the pimples, the general air of lassitude is nine times out of ten the result of constipation or indigestion, or both. Many simple remedies can be obtained, but the best in the estimation of most women is Dr. Caldwell's Syrup Pepsin. It is mild, pleasant to the taste and exactly suited to her needs. It is far superior to salts, cathartic pills, waters, etc., which are entirely too violent.

Women should see to it that they have at least one movement of the bowels each day, and when showing any tendency to constipation should take Dr. Caldwell's Syrup Pepsin in the small dose prescribed. A brief use of it will so train the stomach and bowel muscles that all forms of medicine can be dispensed with. These opinions are voiced by thousands of women, after personal experience, among them Mrs. Rebecca Johnson, 634 Missouri Ave., Jeffersonville, Ind., and Mrs. Louisa Richards, 323 Notre Dame St., South Bend, Ind.

Anyone wishing to make a trial of this remedy before buying it in the regular way of a druggist at fifty cents or one dollar a large bottle (family size) can have a sample bottle sent to the home free of charge by simply addressing Dr. W. B. Caldwell, 405 Washington St., Monticello, Ill. Your name and address on a postal card will do.

KELLER'S

Fort Wayne Trunk & Leather Company

116 E. BERRY ST. "THE HOUSE OF IDEAS" PHONE 2960

See Our Line of Stationery

We are Christmas Specialists

We undertake to relieve the season's burdens and embarrassments of choice; to select articles suitable for old and young, rich and poor, the learned and the unlearned, and particularly for that unfortunate being, "THE ONE WHO HAS EVERYTHING." He has nothing left to live for.

Traveling Bags

It is hardly necessary to say more of our Hand Bags than to price them and you can spend any amount that you choose for one

$2.50 to $50.00

We have a bag, 4-oz. stock of ox hide, hand sewed on corners, inside lock, leather lined, solid brass trimmings.

$4.95.

Ladies' Hand Bags

The materials are metal, cloth and leather, mixed with brains.

$1.00 to $40.00

A real seal Hand Bag, massive German silver frame leather lined, beautiful in appearance and strongly made $2.00

Velvet Bags

A Full line, any style, from .....$1.00 to $15.00

BEADED BAGS

From $1.00 to $25.00.

SELECT YOUR GIFTS TODAY

A Small Deposit Will Hold Any Article Until Xmas.

Trunks

Our stock of Trunks is complete in every detail. They are arranged in prices from $3.50 to $100.00.

See our line of Trunks at $5.00, $6.00, $7.00, $8.00, $9.00, $10.00 and $15.00.

SUIT CASE

Real Seal Ox Hide, Cow Hide, Alligator, Walrus, Pig Skin, etc.

$1.00 to $50.00

Genuine Cow Hide case, 5-oz. stock, hand sewed on ring handle, straps around case and catches, linen lined, shirt fold

$5.75, it's a guaranteed case.

MONEY FOR XMAS

Don't let the Christmas stockings of your loved ones go empty simply because you are temporarily short of money. We can help you fill them, we will loan the money, in any amount from $5.00 upward, on your Furniture, Pianos, Horses, Wagons, Fixtures or any other personal security, with out removal.

You can pay it back in weekly or monthly payments—we will arrange the time and payments any way to suit your convenience.

You may have all of next year in which to pay it back if you wish. We will also allow you liberal rebate if paid in full before due.

Let us explain our rates and methods of loaning money to you before you borrow elsewhere, as it will mean a saving for you. Office open every evening.

Courteous treatment, fair dealing and absolute secrecy guaranteed. Let us help you to a "MERRY XMAS."

People's Loan Company

No. 718 CALHOUN ST. Seidel Blk. Room 5, 2nd Floor. Phone 1773.

Try The Sentinel Want Ads.

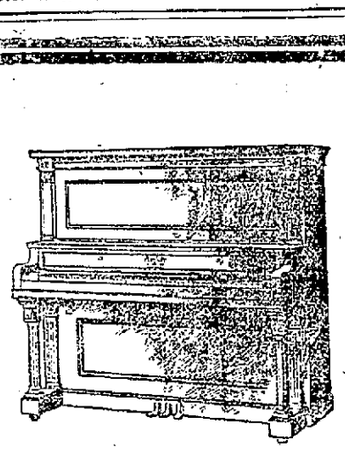

WHEN you think of Musical Instruments for Christmas Presents, you surely can't help but think of the Guy Conklin Music Store.

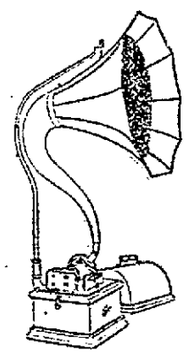

I have everything that is made or published in the line of Instruments and Sheet Music. Instruments from a Jew's Harp down to the most perfected Player Piano.

Sheet Music from the most popular kind back to the most clasical kind.

The Edison Phonograph would be a gift that would be appreciated for time to come. Have the family and friends make records of their voices, and play them ten years from now; that would be a wonderful reminder of the pleasant Christmas you spent in "Nineteen Hundred and Eleven."

MANDOLINS, VIOLINS, BANJOS, GUITARS, GUITAR ZITHERS, FLUTES, CLARIONETS, CORNETS.

THE ONLY PLACE FOR A COMPLETE DRUMMERS' OUTFITS, SNARE DRUMS FOR BAND AND ORCHESTRA; LEATHER CASES FOR VIOLINS, MANDOLINS, BANJOS, GUITARS, CLARIONETS, CORNETS.

Guy Conklin 1008 Calhoun Street

COAL AND WOOD

—Best Grades of Coal—
Coke, Charcoal, Wood and Kindling at
Fort Wayne Coal Co.
Phones 1062 and 1905.
WEIGHTS GUARANTEED.

For best quality Anthracite and Domestic Coals at Lowest Prices, Call
OLDS COAL CO.
Home Phone 6034. Bell 261.

City Coal and Supply Co.
H. O. HEINE, Manager.
Anthracite Coal, all sizes,
Yards, Nickel Plate and Lafayette.
Phone 3022.

Wm. Kaough Coal Co.
COAL, COKE, WOOD, Etc.
Yards at Lake Shore Tracks, West of Wells St.
—PHONE 502—

THE DUNN COAL CO.
High Grade Coal, Coke and Charcoal.
Main Office and Yards, 302 Harrison St. Phone 1461.
South Side Yards, 1308 Hayden St. Phone 992.

KLAEHN & MELCHING
UNDERTAKERS AND EMBALMERS
225 WEST MAIN ST.
Office—Home Phone 228.
Best of Services at Reasonable Prices
PRIVATE AMBULANCE.

DR. MARY WHERY
PHYSICIAN AND SURGEON
Office and Residence—404 Berry St. East.
SPECIALTY — Diseases of Women.
Telephone 470. Hours—9 a. m. to 3:30 p. m., and 7 to 9 p. m.

MANSON, FOWLER AND RECORD bicycles $22.50, $27.00 to $35.00

BICYCLE TIRES $1.50, $1.75 UP TO $4.00. Call, write or phone 902 for our new catalog. We trade, new wheels on payments. Brosius & Brosius, 126 E. Col. St. Open evenings.

SCHONE & ANKENBRUCK
UNDERTAKERS and EMBALMERS.
Corner Berry and Barr Sts.
Home Phone 377. Bell Phone 329
C. J. BOTT, Assistant.

J. C. Peltier
UNDERTAKER
Both Phones No. 25
117 WEST WAYNE ST.

Dr. W. T. Ferguson,
Specialty, Diseases of Women and Diseases of the Kidneys.
222 West Wayne Street

Allen County Abstract Office
725 COURT ST.
Prepares Abstracts for all real estate in Allen County, Indiana.
John C. Heller,

—D. C. FISHER—
Insurance, Real Estate and Loans.
—No. 128 West Wayne Street.—

GETZ & CAHILL
UNDERTAKERS
1031 Calhoun St.
Open Day and Night.
Both Phones 69.

Latest Fall Designs and Patterns in
SUITS and HATS
THE BUCKEYE,
819 Calhoun St.

Do not believe in cleanliness? Then for goodness sake let us do your cleaning and pressing in our modern, sanitary plant. Regis Dry Cleaning Co., 1205 Calhoun street. Phone 2193 for our wagon. Prompt auto delivery.

Dr. Johnston
OSTEOPATH
4th FLOOR SHOAFF BUILDING TAKE ELEVATOR
Graduate of Kirksville, Mo.
Diseases and Deformities Treated.
—EXAMINATION FREE—
Phone—Office, 1523; Residence, 6534.

THOROUGHLY CLEAN AND PERFECTLY SANITARY
That is the way your washing comes back to you when done by The Troy Laundry Soft Water Method. Phone 160.

SHOP AND RAILROAD NEWS

BOWSER MEN IN CONFERENCE

District Managers Here This Week to Exchange Notes.

BIG GATHERING TO BE HELD IN JANUARY

Will Close With a Banquet and the Awarding of Prizes.

All of the district managers for S. F. Bowser & Company are here for a conference with the higher officials and with each other, which will continue throughout the week. The personnel of the party is as follows: W. H. Brown, of Atlanta, Ga.; E. M. Savercool, of San Francisco, Cal.; R. S. Caldwell, of New York city; William Todd, jr., of Philadelphia, Pa.; L. P. Murray, of Minneapolis, Minn.; J. J. Rodman, of Dallas, Tex.; E. J. Little, of Fort Wayne; H. C. Storr, of Toronto, Ontario; J. H. McConnell, of St. Louis; J. W. Runyan, of Chicago, and H. E. Anderson, of Boston. Messrs. Runyan and Storr are assistant managers of their respective districts, the managers being unable to come.

Commencing Tuesday, January 9, and continuing until Saturday, January 13, the prize winners in the sales contests for the year 1911 will be entertained in this city in accordance with plans formulated at the meeting of the salesmen a year ago. The first meeting will be held Tuesday afternoon, January 9, at 2:30 o'clock, and the balance of the week will be devoted to gatherings of a social and business character, including a banquet Friday evening, January 12. The entire week will be devoted exclusively to the prize winners and the sales contests and will close on December 23. D. A. Corey is the general sales manager and will have charge of the awarding of prizes.

NEW ROSTER FOR TEXTILES.

Charles Butler Leads, With Fred Deuter Second.

At Odeon hall last evening the Textile Workers' union, No. 765, held an election which resulted as follows: Charles Butler, president; Fred Deuter, vice president; Bernardt Storch, recording secretary; Carl Schindler, financial secretary; Erwin Holt, treasurer; Christ Kinzeley, conductor; Orne Roeseler, warden; executive committee, cotton mills, G. Butler, F. Berthel, C. Banacowitz, M. Spindler, F. Lienker, G. Mathas, E. Steidte, M. Grotrian, E. Reuther and W. Pross; silk mill committee, Henry Clemens, B. Sommers, C. Firks, H. Holland and J. Koerber; auditing committee, W. Bollman, Henry Adams and C. Banacowitz; trustees, R. Veiweger, C. Wenninghoff, W. Moench, M. Ludwig and H. Adams; delegates to Fort Wayne Federation of Labor, Charles Firks, Walter Stoelzel, Robert Vieweger, Carl Schindler and Charles Butler. Messrs. Firks, Stoelzel and Butler are re-elected as delegates, the remaining two succeeding G. Mathas and F. Lienker.

After the election the executive committee presented the following resolution, which was unanimously adopted: "Since James B. McNamara has pleaded guilty to murder, we, the executive committee of Textile Workers' union, No. 765, believe that he should be visited with capital punishment, and that John J. McNamara, who has confessed to blowing up the Llewellyn Iron works, be punished to the full extent of the penalty the law provides in his case."

AWAITING FOR MACHENERY.

Knitting Mills Ready to Install Twenty More of Them.

The work of building the big addition to the Wayne Knitting mills has been carried to the point where the machinery can be installed and twenty of the largest hosiery knitting machines intended for that purpose are now en route from Germany and are expected in a few days. When they have been installed the company will need 200 more factory hands. The addition to the plant is 44x150 feet and is located just north of the old factory buildings. Its basement and fourth floor will be used for storage rooms, while the other floors will be equipped with machinery, increasing the factor facilities. The rearrangement of the offices at the works is about completed and a part of the new telephone system is already in use.

LAID OFF FIFTY MEN.

Track Elevation Work Over for the Winter.

The Pennsylvania company practically completed track elevation work in Fort Wayne for this year yesterday, when it suspended two of the gangs of foreigners who were engaged all summer and fall at Union and College streets. Each gang numbered twenty-five men. They immediately began a search for other work and failing in getting it will leave the city. By the way, the number of idle men in the city is increasing, judging by the increased number of applicants for work at the Pennsylvania shops, the Bass works, the Wabash shops and the Fort Wayne Electric works.

MACHINISTS HAVE ELECTION.

J. A. Lechler Honored With a Fourth Term.

Friendship lodge, No. 70, International Association of Machinists, held its annual election last night and signally honored its president by giving him the office for the fourth consecutive term. The roster as it will appear after installation will be as follows:

President—James A. Lechler.
Vice President—Robert M. Pence.
Financial Secretary—G. F. Rogge.
Recording Secretary—Al Miller.
Treasurer—Charles H. Marahrens.
Trustees—John Dailey and John McCarthy.

LOST PART OF HER LOCKS.

Miss Daneby Gets Hair Caught in a Machine.

Miss Helen Danehy, of 404 Bass street, a winder at the Fort Wayne Electric works, lost a part of her hair and sustained painful, though not serious injuries, this morning when a journal on the machine caught in her hair and before it could be stopped pulled out a bunch covering a space of an inch or so. Miss Danehy was badly frightened, as were hercompanions. It was a lucky escape from serious injury. Miss Danehy is employed in the department over which H. F. Reehling has charge.

DON'T GET EXCITED.

In a communication in the Railway Age-Gazette under the caption of "Don'ts for Engine House Foremen," Andrew C. Loudon advises the foremen to keep cool, an advice which is just as applicable to other departments of great shops as in the round house. To the foreman he says in part: "Don't get excited. If the yardmaster becomes so, it is no reason why you should follow suit. Keep cool and remember that he has his troubles. It doesn't matter to him personally if you don't turn the power out quickly. It is the superintendent and trainmaster that are after him, as well as after you. Getting excited won't get you over difficulties. The engine house foreman is a man who requires a cool head at all times.

PERU B. L. E. ELECTION.

The Peru division of the B. L. E. held its election Sunday afternoon and the new roster contains the names of several men who are well known in Fort Wayne and three or four who formerly resided here. The list is as follows: Chief engineer, C. J. Ripple; first engineer, John Fitzmaurice; second engineer, H. E. Palmer; guide, H. K. Loder; chaplain, George Redmon; secretary and treasurer, W. H. Phillips; delegate, H. Hilmer; delegate to legislative board, A. S. Mead; alternate, G. E. Fuller; insurance secretary, W. B. Phillips; Wabash G. C. of A., A. S. Mead, N. N. Duke, H. A. Belding.

BRICK LAYERS' ELECTION.

At the annual election of the Brick Layers' union last night the following was the result: Walter Pratt, president; Harry Gerwig, vice president; Harry Kendrick, corresponding recorder; John Krab, financial secretary, reelected; T. J. Simon, treasurer, reelected; Roy Fell, sergeant-at-arms; Frank Waikel, Fred Bueshing and William Schenkel, board of directors, and Harry Kendrick, Henry Gerdes and John Krab, arbitration committee. Louis Wietfeldt was again named deputy local representative of the international union, and Frank Rinard was made alternate. Board of arbitration, Harry Kendrict, chairman; Henry Gerdens and John Krab.

TELEPHONES ON NICKEL PLATE.

The receiver and transmitter have superseded the key and sounder on the eastern half of the Nickel Plate, the last gap of the telephone system between Bellevue and Buffalo having been completed late last week. The Nickel Plate first installed the system between Bellevue and Cleveland and later extended the line to Conneaut. After the working of the phone system between Bellevue and Conneaut the construction work was pushed eastward until the Buffalo connection was completed a few days ago.

WILL BE HOME CHRISTMAS.

Herman F. W. Zelt, the Pennsylvania fireman who was so badly injured in a boiler explosion near Lima several weeks ago, believes he will recover and this belief is shared by his wife and the hospital attendants at Lima. Mr. Zelt says he will be at home to participate in the Christmas festivities. He is now said to be making good progress towards recovery and if he does his case will be remarkable, for over one-half of his body was badly burned.

WILL ADDRESS THE KNITTERS.

Next Friday evening the employes of the Wayne Knitting Mills will have an opportunity to listen to an excellent lecture. Miss Elizabeth Sihler will address them on the subject of "A Canadian Homeseeker." Next Sunday there will be a concert at the dormitory, when Mrs. Clara Zollars-Bond will sing and the Baillie Trio will render some selections. The first dance of the season was given at the hall last night.

VISITING OLD FRIENDS.

Mr. and Mrs. R. A. Hering, who resided in this city two or three years ago, returned here yesterday and spent the day with some of their old friends. While in this city Mr. Hering was night foreman of the Wabash boiler shop. He is now general foreman of the boiler department at Moberly for the Wabash.

RESUMES WORK TOMORROW.

Machinist Joseph Hausbach, who slipped and fell at his machine two months ago and got two of his fingers crushed off in the gearing, has recovered and tomorrow will resume his old duties in the Wabash shops. Mr. Hausbach has been employed in those works since he was a young man in his teens.

TEN YEARS WITH PENNSY.

C. R. Branson, a motive power inspector for the Pennsylvania, has been with the company ten years, his service dating from December 4, 1901. He commenced work at Allegheny, coming to Fort Wayne about six years ago.

INJURED HAVE RECOVERED.

J. W. Hess and R. F. Zuber, boilermakers, and C. H. Bauermeister, machinist, who were off duty on account of injuries, have recovered and reported for work this morning at the Pennsylvania shops.

HAD FOOT BRUISED.

Charley Bradley, of the Pennsylvania erecting shop, is off duty as the result of injuries. While at work Saturday a locomotive spring saddle fell on one of his feet, bruising the member painfully.

RETURNS TO THE SHOPS.

W. C. Jeffries, a machinist at the Wabash shops, is on duty again after an absence of six weeks. He was operated upon at the Peru hospital for appendicitis and has fully recovered.

EAST ON BUSINESS.

Harry Yergy is at Altoona and T. B. Hunt is at Allegheny on business for the Pennsylvania. They are connected with the car department.

INDUSTRIAL NOTES.

J. H. W. Saalfrank, F. Gibson, F. Martin and A. F. Prange, Pennsylavnia shopmen, are sick and off duty.

W. F. Mennewisch, of the Pennsylvania store room, is killing rabbits in the vicinity of Huntertown today.

Supt. J. C. Sullivan, of the Wabash, was in the city over night, going east this morning.

Blacksmith W. Engelking, who had been sick three weeks, reported for work at the Pennsylvania shops this morning.

Harry Mathias, the dyer who was hurt in an explosion at the Knitting mills three weeks ago, is slowly recovering.

C. E. Rhein, the blacksmith who was hurt some time ago, has nearly recovered and will resume his duties in the Pennsylvania shops tomorrow.

Cliff Talmage and Fred Weimer, Pennsylvania machinists, resumed work today. They had been hunting. Mr. Talmage at Davis and Mr. Weimer at Columbia City.

Pennsylvania Engineers T. H. Sinclair, Jacob Fleugh, William F. Trautman and Charles F. Bucker and Firemen Harry W. Koons, W. E. Dannmeyer, Harry Cassell and Albert C. Berdelman are sick and off duty.

After an illness of four weeks, during which he was confined in the Wabash hospital in Peru, Henry Meeker, a checkman, resumed work at the Wabash freight house this morning.

No. 32, the Manhattan limited, on the Pennsylvania, was unusually loaded with passengers yesterday, many of them being senators and congressmen going to Washington. The train was a double header and had thirteen cars.

Endowment insurance in force in the New-York Life on December 31, 1911, amounted to $589,722,060. No other company has so much.

An enlargement from your Kodak negatives for Xmas. Jones. 112 W. Wayne. 4-2t

The Boon of Health Makes Manly Men

(From Statistic Student.)

Private statistics of a physician with a national practice, indicate that fully fifty per cent of middle-aged men are partly or wholly deficient in ability, manliness and health. If men could only know the meaning of the usual symptoms which presage the oncoming of premature age many could be saved from misery, despondency and an early grave. Symptoms should not be confounded with disease, but should be accepted as warnings of the approach of disease.

That many may know what to do when such symptoms exist the following symptoms and prescription is published:

A premature break-down of the vitality is indicated by dull, sunken eyes, cold extremities, backache, headache, fatigue, pains in small of back, pains in back of head, spots before the eyes, weakness in spine, twitching and trembling, impaired memory, loss of appetite, wasting, thinness (or abnormal fat), shrunken, flabby flesh, wrinkles, dullness, languor, constipation, kidney disorders, irritability, lack of ambition, timidity, weak-spirited, dragging walk, and unmanly carriage.

If the reader decides to try it, get three ounces of ordinary syrup of sarsaparilla compound, and one ounce compound fluid balmwort; mix and let stand two hours; then get one ounce compound essence cardiol and one ounce tincture cardomene compound (not cardomom), mix all together, shake well and take a teaspoonful after each meal and one at night.

This contains no opiates whatever and may also be used by women who suffer with their nerves with absolute certainty of prompt and lasting benefits.

By preparing the treatment at home secretly no one need know of another's trouble, while the ingredients are much used in filling various prescriptions, so that even the purchase of them separately need occasion no timidity.

LOANS $10 TO $100

TO OWNERS OF FURNITURE, PIANOS, HORSES, WAGONS, OR IF YOU HAVE STEADY EMPLOYMENT.

Realizing the need of an up-to-date firm where worthy people can obtain small loans QUICKLY, PRIVATELY, CHEAPLY, and without being subjected to the red tape and delays practiced among regular loan companies and at rates never quoted before, we are here to offer you such superior advantages as to compel your patronage.

Talk is Cheap

and to prove that we save you money, we ask you to compare our rates with others and note the difference.

Can You Beat It?

WE WILL LOAN

$25.00 for three months for $1.50.
$50.00 for three months for $3.50.

NO OTHER CHARGES.

Long Time—Easy Payments.
Loans Made in Interurban Towns.

GUARANTEE LOAN CO.
Room 403 Bass Block
811 CALHOUN ST. PHONE. 3242.
Between Berry and Wayne.
Take Elevator to Fourth Floor.
Office Hours—8 a. m. to 6 p. m. Saturdays Till 8:30 p. m.

IN HONOR OF RICHARD WAGNER

Statue of the Celebrat German Composer to Be Placed in a Cleveland (O.) Park.

Cleveland, O.—A notable addition to the beauty of Edgewater Park, at Cleveland, will be a statue of Richard Wagner, the celebrated German composer, whose music is of that enduring greatness which denotes the master.

The sculptor of this fine piece of work is Herman N. Matzene. He has given us a figure eight feet high, representing Wagner in a characteristic attitude. The pedestal of the statue plays an important part in this case, for, owing to the short and sturdy figure of the great creator of the Niebelung drama, careful study was required to so proportion the finished work that Wagner's lack of height should not seem exaggerated by comparison with his Edgewater Park surroundings. Several models were made and discarded before the simple design and harmonious proportions of the final statue were evolved. The result is worthy of praise and will afford pleasure to thousands of the great composer's admirers.

Statue of Richard Wagner.

FLOWS 250 GALLONS A MINUTE

Well Gives Abundance of Artesian Water for the "Short Grass" Country of Kansas.

Topeka, Kan.—At Richfield, Morton county, this state, are two artesian wells. The first of these, of which a picture accompanies this article, is 592 feet deep and flows 250 gallons a minute into two ditches, one watering a field of alfalfa, and a young grove of cottonwood and maple trees, and the other irrigating the garden of E. M. Dean, who drilled the well.

Another well, drilled after the first one, is 595 feet deep and flows three hundred gallons a minute with a pressure of 40 pounds. It is believed that an underground lake or river of water underlies all of south west Kansas at a depth not yet penetrated by any of the wells that have been put down.

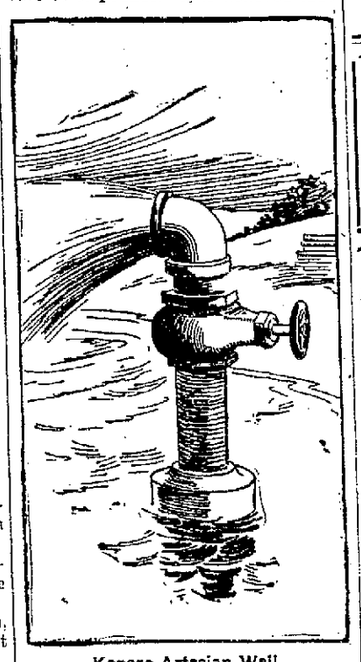

Kansas Artesian Well.

The town of Hugoton, in Stevenson county, has appropriated $10,000 with which to sink an experimental well to a depth of two or three thousand feet. Others are prospecting in Morton and Stanton counties.

Love Words.

The vocabulary of most married people is terribly run down and limited because many of the dear, sweet words that were current coin of our conversation before marriage are withdrawn from circulation afterwards.—Rev. L. O. Bricker, Disciple, Atlanta.

CHRISTMAS SLIPPERS

Always the ideal Christmas Gift for any and every man.

Could you give a man anything surer to be used and appreciated?

We have handsome and particularly attractive lines of Men's Slippers this season, in all the good and best styles.

$1.00 to $3.00.

M. App
916 Calhoun St.

FISH TALK.

Swordfish—Hands up, you! Mr. Octopus—How many?

Moral Virtue.

Mankind of the twentieth century is losing the moral virtues that mankind of the fifteenth century possessed, particularly the loss of reverence for old persons.—Dr. Felix Adler, Scientist, New York City.

The Effect.

Cynic—Woman is a delusion.
Optimist—And men hug delusions.—Baltimore American.

Try Sentinel Want Ads.

Stetson Hats at SHIELDS'

USE OUR MONEY TO BUY GIFTS FOR CHRISTMAS

A great many people will appreciate a convenient place to get a small sum to help out these days.

We will give you all next year to pay it back if you wish.

Owners of furniture, piano or stock, also mechanics, salaried people and others advanced money on their own note, in sums from $5 to $100.

COST, INTEREST ONLY
$1.50 a year on $25
$3.00 a year on $50.
Other amounts at same ratio.

Always private and confidential. Other loans paid off and more money advanced: a great convenience these days.

Indiana Loan Co.
211-212 Shoaff Bldg. 2nd Floor.
Established 1895. Phone 995.

MONEY SAVING

Can be applied in borrowing as well as SAVING. When you need a few dollars get it where you can SAVE in COST as well as time. See us on your next loan; we GUARANTEE TO SAVE YOU MONEY.

$10.00 TO $300.00

on furniture, pianos, automobiles, stock certificates, life insurance policies, growing crops, live stock, farming implements or anything of value in the city or country.

LONG OR SHORT TIME.

Fort Wayne Credit Company
Private Loans to Railroad Men.
1221 CALHOUN ST. Opposite Rich Hotel. Phone 535.
OPEN EVENINGS.

What Shall I Give?

Is the uppermost question in the minds of all Christmas Shoppers.

SOMETHING NICE TO WEAR

We have so many good things where the price is so reasonable you cannot help but find what you want.

CHRISTMAS

For Men and Boys: Shirts, Neckties, Gloves, Underwear, Handkerchiefs, Half Hose, Gowns, Waists

For Ladies and Children: Furs, Waists, Suits, Coats, Dresses, Ties, Aprons, Hosiery, Gloves, Hats, Scarfs

And Hundreds of New, Nobby Things for Chirstmas Worth Your Consideration.

That Mannish Waist

We have a good stock of Mannish Waists; colors and white.

The Best Stock

New, crisp, clean Waists, just unpacked. Special values, now $1.45, 95c and 75c

All Ladies' and Misses' Hats Now 1/2 Price

NONE RESERVED

All Trimmings, Veiling, Tips, Plumes, Wings, Buckles, now one-half price. Great Bargains in all Millinery.

200 Ladies' and Misses' Suits Now 1/2 Price

Not one reserved; all must go. Come take your choice

$12.45 Suits now $6.23
$14.95 Suits now $7.48
$20.00 Suits now $10.00
$25.00 Suits now $12.50

Do not delay; come at once. Your size may be here. The Suit Sensation of Fort Wayne.

BIG COAT SALE CONTINUES ALL WEEK.

Reversible, Caracul, Novelty and Plain Coats.

Children's Coats .....$1.45 to $6.95
Misses' Coats .....$3.95 to $12.45
Ladies' Coats .....$4.95 to $35.00

THE PLACE TO SAVE MONEY.

The Hinman Co

608 Calhoun Street, Fort Wayne, Ind.

PRESIDENT STANDS BY THE ANTI-TRUST LAW

ANNUAL MESSAGE DEALS WITH BUT ONE SUBJECT

President Defends Decisions of Supreme Court in Oil and Tobacco Cases--Urges Supplementary Law.

Washington, Dec. 5.—President Taft's annual message, which was read in both houses of congress today, deals exclusively with the anti-trust statute. The full text of the message is as follows:

To the Senate and House of Representatives: This message is the first of several which I shall send to congress during the interval between the opening of its regular session and its adjournment for the Christmas holidays. The amount of information to be communicated as to the operations of the government, the number of important subjects calling for comment by the executive, and the transmission to congress of exhaustive reports by special commissions, make it impossible to include in one message of a reasonable length a discussion of the topics that ought to be brought to the attention of the national legislature at its first regular session.

The Anti-Trust Law—The Supreme Court Decisions.

In May last the Supreme court handed down decisions in the suits in equity brought by the United States to enjoin the further maintenance of the Standard Oil trust and of the American Tobacco trust, and to secure their dissolution. The decisions are epoch-making and serve to advise the business world authoritatively of the scope and operation of the anti-trust act of 1890. The decisions do not depart in any substantial way from the previous decisions of the court in construing and applying this important statute, but they clarify those important decisions by further defining the already admitted exceptions to the literal construction of the act. By the decrees, they furnish a useful precedent as to the proper method of dealing with the capital and property of illegal trusts. These decisions suggest the need and wisdom of additional or supplemental legislation to make it easier for the entire business community to square with the rule of action and legality thus finally established and to preserve the benefit, freedom and spur of reasonable competition without loss of real efficiency or progress.

No Change in the Rule of Decision—Merely in Its Form of Expression.

The statute in its first section declares to be illegal "every contract, combination in the form of trust or otherwise, or conspiracy, in restraint of trade or commerce among the several states or with foreign nations," and in the second, declares guilty of a misdemeanor every person who shall monopolize or attempt to monopolize or combine or conspire with any other person to monopolize any part of the trade or commerce of the several states or with foreign nations."

In two early cases, where the statute was invoked to enjoin a transportation agreement between interstate railroad companies, it was held that it was no defense to show that the agreement as to rates complained of was reasonal at common law, because it was said that the statute was directed against all contracts and combinations in restraint of trade whether reasonal at common law or not. It was plain from the record, however, that the contracts complained of in those cases would not have been deemed reasonable at common law. In subsequent cases the court said that the statute should be given a reasonal construction and refused to include within its inhibition certain contractual restraints of trade which it dominated as incidental or as indirect.

These cases of restraint of trade that the court excepted from the operation of the statute were instances which, at common law, would have been called reasonable. In the Standard Oil and Tobacco cases, therefore, the court merely adopted the tests of the common law, and in defining exceptions to the literal application of the statute, only substituted for the test of being incidental or indirect, that of being reasonable and this, without varying in the slightest the actual scope and effect of the statute. In other words, all the cases under the statute which have now been decided would have been decided the same way if the court had originally accepted in its construction the rule at common law.

It has been said that the court, by introducing into the construction of the statute common law distinctions, has emasculated it. This is obviously untrue. By its judgment every contract and combination in restraint of interstate trade made with the purpose or necessary effect of controlling prices by stifling competition, or of establishing in whole or in part a monopoly of such trade, is condemned by the statute. The most extreme critics cannot instance a case that ought to be condemned under the statute which is not brought within its terms as thus construed.

The suggestion is also made that the Supreme court by its decision in the last two cases has committed to the court the undefined and unlimited discretion to determine whether a case of restraint of trade is within the terms of the statute. This is wholly untrue. A reasonable restraint of trade at common law is well understood and is clearly defined. It does not rest in the discretion of the court. It must be limited to accomplish the purpose of a lawful main contract to which, in order that it shall be enforceable at all, it must be incidental. If it exceeds the needs of that contract it is void.

The test of reasonableness was never applied by the court at common-law to contracts or combinations or conspiracies in restraint of trade whose purpose was or whose necessary effect would be to stifle competition, to control prices, or establish monopolies. The courts never assumed power to say that such contracts or combinations or conspiracies might be lawful if the parties to them were only moderate in the use of the power thus secured and did not exact from the public too great and exorbitant prices. It is true that many theorists, and others engaged in business violating the statue, have hoped that some such line could be drawn by courts; but no court of authority has ever attempted it. Certainly there is nothing in the decisions of the latest two cases which should be a dangerous theory of judicial discretion in enforcing this statue can derive the slightest sanction.

Force and Effectiveness of Statute a Matter of Growth.

We have been twenty-one years making this statue effective for the purposes for which it was enacted. The Knight case was discouraging and seemed to remit to the states the whole available power to attack and suppress the evils of the trusts. Slowly, however, the errors of that judgment was corrected, and only in the last three or four years has the heavy hand of the law been laid upon the great illegal combinations that have exercised such an absolute dominion over many of our industries. Criminal prosecutions have been brought and a number are pending, but juries have felt averse to convicting for jail sentences, and judges have been most reluctant to impose such sentences on men of respectable standing in society whose offense has been regarded as merely statutory. Still as the offense becomes better understood and the committing of it partakes more of studied and deliberate defiance of the law, we can be confident that juries will convict individuals and that jail sentences will be imposed.

The Remedy in Equity by Dissolution.

In the Standard Oil case the Supreme and circuit courts found the combination to be a monopoly of the interstate business of refining, transporting, and marketing petroleum and its products, effected and maintained through thirty-seven different corporations, the stock of which was held by a New Jersey company. It in effect commanded the dissolution of this combination, directed the transfer and pro-rata distribution by the New Jersey company of the stock held by it in the thirty-seven corporations to and among its stockholders, and the corporations and individual defendants were enjoined from conspiring or combining to restore such monopoly; and all agreements between the subsidiary corporations tending to produce or bring about further violations of the act were enjoined.

In the Tobacco case, the court found that the individual defendants twenty-nine in number, had been engaged in a successful effort to acquire complete dominion over the manufacture, sale, and distribution of tobacco in this country and abroad and that this had been done by combinations made with a purpose and effect to stifle competition, control prices, and establish a monopoly, not only in the manufacture of tobacco, but also of tin-foil and licorice used in its manufacture and of its products of cigars, cigarettes, and snuffs. The tobacco suit presented a far more complicated and difficult case than the Standard Oil suit for a decree which would effectuate the will of the court and end the violation of the statute. There was here no single holding company as in the case of the Standard Oil trust. The main company was the American Tobacco company, a manufacturing, selling, and holding company. The plan adopted to destroy the combination and restore competition involved the redivision of the capital and plants of the whole trust between some of the companies constituting the trust and new companies organized for the purposes of the decree and made parties to it, and numbering, new and old, fourteen.

Situation After Readjustment.

The American Tobacco company (old) radjusted capital, $92,000,000; the Liggett and Meyers Tobacco company (new) capital, $67,000,000; the P. Lorillard company (new) capital, $47,000,000, and the R. J. Reynolds Tobacco company (old) capital, $7,525,000, are chiefly engaged in the manufacture and sale of chewing and smoking tobacco and cigars. The former one tin-foil company is divided into two, one of $825,000 capital and the other of $400,000. The one snuff company is divided into three companies, one with a capital of $15,000,000; another with a capital of $8,000,000; and a third with a capital of $8,000,000. The licorice companies are two, one with a capital of $5,758,00 and another with a capital of $2,000,000. There is, also, the British-American Tobacco company, a British corporation, doing business abroad with a capital of $26,000,000, the Porto Rican Tobacco company with a capital of $1,800,000, and the corporation of United Cigar Stores, with a capital of $9,000,000. Under this arrangement each of the different kinds of business will be distributed between two or more companies, with a division of the prominent brands in the same tobacco products, so as to make competition not only possible but necessary. Thus the smoking tobacco business of the country is divided so that the present independent companies have 21.39 per cent., while the American Tobacco company will have 33.08 per cent., the Liggett and Meyers 20.05 per cent., the Lorillard company 22.82 per cent., and the Reynolds company 3.66 per cent. The stock of the other thirteen companies, both preferred and common, has been taken from the defendant American Tobacco company and has been distributed among its stockholders. All covenants restricting competition have been declared null and further performance of them has been enjoined. The preferred stock of the different companies has now been given voting power which was denied it under the old organization. The ratio of the preferred stock to the common was as 78 to 40. This constitutes a very decided change in the character of the ownership and control of each company.

In the original suit there were twenty-nine defendants who were charged with being the conspirators through whom the illegal combination acquired and exercised its unlawful dominion. Under the decree these defendants will hold amounts of stock in the various distributee companies ranging from 41 per cent. as a maximum to 28½ per cent. as a minimum, except in the case of one small company, the Porto Rican Tobacco company, in which they will hold 46 per cent. The twenty-nine individual defendants are enjoined for three years from buying any stock except from each other, and the group is thus prevented from extending its control during that period. All parties to the suit, and the new companies who are made parties, are enjoined perpetually from in any way effecting any combination between any of the companies in violation of the statute by way of resumption of the old trust. Each of the fourteen companies is enjoined from acquiring stock in any of the others. All these companies are enjoined from having common directors or officers, or common buying or selling agents, or common offices, or lending money to each other.

Size of New Companies.

Objection was made by certain independent tobacco companies that this settlement was unjust because it left companies with very large capital in active business, and that the settlement that would be effective to put all on an equality would be a division of the capital and plant of the trust into small factions in amount more nearly equal to that of each of the independent companies. This contention results from a misunderstanding of the anti-trust law and its purpose. It is not intended thereby to prevent the accumulation of large capital in business enterprises in which such a combination can secure reduced cost of production, sale and distribution. It is directed against such an aggregation of capital only when its purpose is that of stifling competition, enhancing or controlling prices and establishing a monopoly. If we shall have by the decree defeated these purposes and restored competition between the large units into which the capital and plant have been divided, we shall have accomplished the useful purpose of the statute.

Confiscation Not the Purpose of the Statute.

It is not the purpose of the statute to confiscate the property and capital of the offending trusts. Methods of punishment by fine or imprisonment of the individual offenders, by fine of the corporation, or by forfeiture of its goods in transportation, are provided, but the proceeding in equity is a specific remedy to stop the operation of the trust by injunction and prevent the future use of the plant and capital in violation of the statute.

Effectiveness of Decree.

I venture to say that not in the history of American law has a decree more effective for such a purpose been entered by a court than that against the Tobacco trust. As Circuit Judge Noyes said in his judgment approving the decree:

"The extent to which it has been necessary to tear apart this combination and force it into new forms with

(Continued on Page 12, Column 1.)

On Christmas Morning

as on any other winter day, you can make your home more comfortable and cheery by using a Perfection Smokeless Heater.

PERFECTION SMOKELESS HEATER

Its genial warmth is quickly at your service, ready for use in any emergency. You will need it as a supplementary heater when those extra cold spells come. Later you will find it just the thing for the changeable weather of early spring.

The Perfection Heater is light and easily carried. It is safe in the hands of a child—the safest and most reliable heater made. Drums finished either in blue enamel or plain steel, with nickel trimmings—an ornament to any room.

A special automatic device makes smoking impossible. All parts easily cleaned. Gallon font; burns nine hours. Cool handle; damper top.

Dealers everywhere; or write for descriptive circular to any agency of the

Standard Oil Company
(Incorporated)

The Secrets of Success

DR. HARDMAN, Specialist

FOR THE BENEFIT OF THE AFFLICTED AND THE PUBLIC IN GENERAL, DR. HARDMAN EXPLAINS THE SECRET OF HIS PHENOMENAL SUCCESS IN THE TREATMENT OF PELVIC NERVOUS AND CHRONIC DISEASES.

CAREFUL AND THOROUGH EXAMINATION—This is of the highest importance, because it is an impossibility to successfully treat these CHRONIC and DEEP SEATED diseases until their exact condition is fully determined.

ORIGINAL METHODS—I long ago discarded the ancient and entirely inadequate methods that time and again have been proven useless; but which so many doctors use because they know of no other, or do not take the trouble to discover effective ones.

EXPERIENCE—For nearly 15 years I have made a special study of a few diseases instead of trying the impossible feat of mastering them all. This has given me the opportunity of making extensive investigations, the result of which is a superior knowledge of these special diseases, thereby enabling those whom I do treat to obtain CURES where they have heretofore gotten only failures and disappointment.

SYSTEMATIC TREATMENT—System is necessary in all business in order to make it a success, and nowhere is it more important than in the treatment and cure of diseases. Each patient is given a course of treatment and I carefully see that this is carried out, systematically and thoroughly, instead of leaving all for the patient to do.

PERSONAL ATTENTION—I see and treat every case myself, instead of leaving their treatment to hired assistants; who are usually hired either because they are cheap or because of their ability to get the patient's money.

Analyze the above and you will readily see why I have been so phenomenally successful, and why I have so many cured and satisfied patients who are always glad to attest to the satisfactory results they have obtained at this office. Come in and ask to see some of the many letters which I have as proof of my ability. It costs you nothing to consult with me and may be the means of saving you years of suffering and humiliation.

Every man who does less than he should at his desk, in the shop or on the farm is weak in some way. I have found that the man who is unable to accomplish all that he hopes or expects is often the silent sufferer from some hidden chronic or pelvic disease that is affecting one or more of the important nerve centers of the body.

NERVOUS BREAKDOWN and nearly all nervous diseases are the result of CHRONIC or imperfectly treated PELVIC DISEASES. My special methods of treatment not only quickly and permanently relieve the most distressing symptoms, but restore to a NORMAL and HEALTHY condition the broken down and devitalized nervous system.

EXAMINATION—My facilities for examination are unexcelled. I learn the exact condition of the rectum, bladder and every organ of the genito-urinary system. This in itself is of the highest importance, inasmuch as a broken-down nervous system and many more of the troubles of the STOMACH, LIVER, KIDNEYS, etc., are reflex, and are the direct result of some pelvic lesion or disease.

BLOOD POISON—I use serums and vegetable drugs in the treatment of blood poison. Mercury and mineral poison have ruined many a man. My treatment eliminates the poison in half the time of the old methods and leaves the blood and tissues free from any taint of disease.

RUPTURE—I cure rupture in a few treatments without the use of the knife, without pain and without loss of time.

VARICOCELE, STRICTURE, PILES, FISTULA, etc., quickly and permanently cured without the knife and without detention from business.

PROSTATIC ENLARGEMENT—Hundreds of men in every community are suffering untold humiliation and torture from pain and non-retention of urine simply because they have not been able to obtain relief from this most distressing condition. You cannot afford to neglect yourself, either as a matter of business or personal comfort. My many testimonials prove the efficacy of my method. I reduce the enlargement and have been able to cure fully 90 per cent of all cases.

DR. HARDMAN

Office Hours: 9 to 12, 1 to 5. Evenings, 7 to 8. Sundays, 9 to 12 only. West Side of Transfer Corner, South Side Main St.

Toys! Toys! Toys!

Do not fail to visit Fort Wayne's Greatest and only Toy Store. Remember this old reliable store has the only complete line in the city and we will save you 25 per cent. on every purchase you make.

DOLLS DOLLS

Our own exclusive importation, nothing like them in the city. See our large 17-inch Leather Body Doll, jointed limbs, moving eyes, light and dark hair, 25c. See our 20-inch Leather Body Doll, moving joints, sewed wig, 50c. See our —inch Full Jointed Doll, eye lashes, sewed wig, $3.00, regular price, sale price $1.69.

DOLL SUPPLIES

Hats, Shoes, Arms, Toilet Sets, Trunks, Fur Sets, Jewelry Sets, Muffs, Hosiery, Wigs, Heads and everything to make dolly happy, at popular prices.

DOLLS' GO-CARTS

The world's greatest line sold by us exclusively, prices 25c up. Collapsible Go-Carts, 50c. See the Gendron one-motion Collapsible Go-Cart, all steel, 98c up. English Go-Carts with rubber tires, $1.69 up.

TOYS TOYS

Tea Sets, Enamel Tea Sets, Books, Games, Paper Dolls, Toy Pianos, Humpty Dumpty Toys, Humpty Dumpty Circus, Rolly Pollys Blocks, Building Blocks, Puzzle Blocks, Lead Soldiers, Wagon Blocks, Horns, Musical Toys, Iron Trains, Banks, Cash Registers, Dogs, Horses, Sheep, Engines, Automobiles, Street Cars, Wood Furniture, Dolls' Furniture, Mechanical Trains, Electric Trains, stations, Signals, Air Guns, Pop Guns, Steam Engines, Rubber Toys, Sliced Animals, Horns, Cornets, Indian Suits, Policeman Suits, Mail Carrier Suits, Metalephones, Foot Balls, Striking Bags, Boxing Gloves, Roller Skates, Drawing Slates, Artists' Paint Sets, Drawing Books, Friction Toys, Tool Boxes, Sad Irons, Drums, Magic Lanterns, Moving Picture Machines, Photoscopes, Noah's Ark, Shooting Galleries, Coon Town Shooting Gallery, Teddy Bears, Skin Horses and One Thousand more new and novel wonders which space forbids us to mention.

STEEL TOYS

Velocipedes, Wagons, Automobiles, Wheelbarrows, Engines, Hand Cars and everything that works on wheels.

WOODEN TOYS

Blackboards, Shoo Fly Horses, Sleighs, Coasters, Chairs, Tables, Desks, Mission Chairs, Mission Desks, Mission Extention Tables, Mission Dressers, Sideboards, China Closets, Grocery Stores, Hobby Horses, Wheelbarrows, Ironing Boards, Beds, Cradles and everything made of wood will be found in this immense stock.

FANCY GOODS

Comb and Brush Sets, 39c up. Manicure Sets, Sewing Sets, Shaving Sets, Cuff and Collar Boxes, Necktie Boxes, Brass Clocks, Medallions, Fancy China, Military Brush Sets, Smoking Sets, Pipe Sets, Hat Racks, Mirrors, Tobacco Jars, Shaving Mirrors, Cigar Cases.

USEFUL PRESENTS

Suspenders, Neckties, Ladies' Neckwear, Pocketbooks, Hand Bags, Children's Hats, Fur Caps, Misses' Beaver Hats, Gloves, Mitts, Hosiery, Silk Hosiery, Phoenix Mufflers, Children's Coats, Children's Fur Sets, Ladies' Furs, Dressing Sacques, Kimonas, Aprons, Table Linens, Bed Spreads, Comforters, Blankets, Children's Dresses, Ladies' Dress Skirts, Ribbons, Lace Collars, Back Combs, Hair Ornaments, Underwear, Sweater Coats, Belts, Seco Silk, Black Taffeta Silk, Hose Supporters, Silk Petticoats, Mercerized Petticoats, Infants' Caps, Infants' Knit Jackets, Auto Scarfs, Corsets, Kid Gloves, Perfumery, Infants' Sets, Ladies' Shawls, Fascinators, Knit Skirts, Umbrellas, Flannelette Gowns, Shirt Waists, Belts, Etc.

HANDKERCHIEFS

Largest popular priced line in the city.

POST CARD ALBUMS

Our own importation prices, 10c, 25c, 35c, 48c, 59c, 89c, 98c and up to $2.48.

If you don't see what you want advertised ask for it. Remember, shop early while the picking is good.

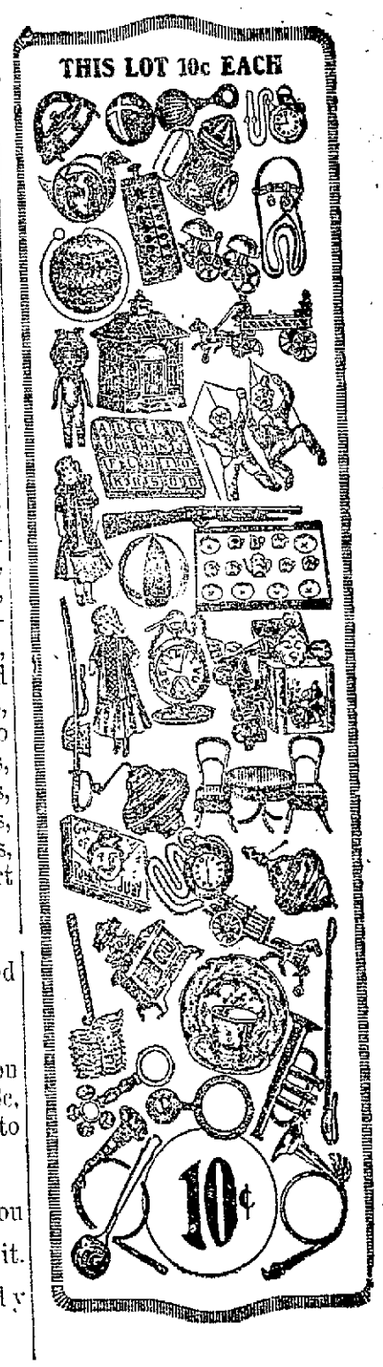

JAS. M. KANE & SON

614 CALHOUN STREET

PRESIDENT STANDS BY ANTI-TRUST LAW.

(Continued from Page 11.)

the attendant burdens ought to demonstrate that the federal anti-trust statute is a drastic statute which accomplishes effective results; which so long as it stands on the statute books must be obeyed, and which cannot be disobeyed without incurring far-reaching penalties. And, on the other hand, the successful reconstruction of this organization should teach that the effect of enforcing this statute is not to destroy, but to reconstruct; not to demolish but to re-create in accordance with the conditions which the congress has declared shall exist among the people of the United States."

Common-Stock Ownership.

It has been assumed that the present pro-rata and common ownership in all these companies by former stockholders of the trust would insure a continuance of the same old single control of all the companies into which the trust has by decree been disintegrated. This is erroneous and is based upon the assumed inefficacy and innocuousness of judicial injunctions. The companies are enjoined from co-operation or combination; they have different managers, directors, purchasing and sales agents. If all or any of the numerous stockholders, reaching into the thousands, attempt to secure concerted action of the companies with a view to the control of the market, their number is so large that such an attempt could not well be concealed and its prime movers and all its participants would be at once subject to contempt proceedings and imprisonment of a summary character. The immediate result of the present situation will necessarily be activity by all the companies under different managers, and then competition must follow, or there will be activity by one company and stagnation by another. Only a short time will inevitably lead to a change in ownership of the stock, as all opportunity for continued co-operation must disappear. Those critics who speak of this disintegration in the trust as a mere change of garments have not given consideration to the inevitable working of the decree and understand little the personal danger of attempting to evade or set at naught the solemn injunction of a court whose object is made plain by the decree and whose inhibitions are set forth with a detail and comprehensiveness unexampled in the history of equity jurisprudence.

The effect of these two decisions has led to decrees dissolving the combination of manufacturers of electric lamps, a southern wholesale grocers' association, an interlocutory decree against the powder trust with directions by the circuit court compelling dissolution, and other combinations of a similar history are now negotiating with the department of justice looking to a disintegration by decree and reorganization in accordance with law. It seems possible to bring about these reorganizations without general business disturbance.

Movement for Repeal of the Anti-Trust Law.

But now that the anti-trust act is seen to be effective for the accomplishment of the purpose of its enactment, we are met by a cry from many different quarters for its repeal. It is said to be obstructive of business progress, to be an attempt to restore old-fashioned methods of destructive competition between small units, and to make impossible those useful combinations of capital and the reduction of the cost of production that are essential to continued prosperity and normal growth.

In the recent decisions the Supreme court makes clear that there is nothing in the statute which condemns combinations of capital or mere bigness of plant organized to secure economy in production and a reduction of its cost. It is only when the purpose or necessary effect of the organization and maintenance of the combination or the aggregation of immense size are the stifling of competition, actual and potential, and the enhancing of prices and establishing a monopoly, that the statute is violated. Mere size is no sin against the law. The merging of two or more business plants necessarily eliminates competition between the units thus combined, but this elimination is in contravention of the statute only when the combination is made for purpose of ending this particular competition in order to secure control of, and enhance, prices and create a monopoly.

Lack of Definiteness in the Statute.

The complaint is made of the statute that it is not sufficiently definite in its description of that which is forbidden, to enable business men to avoid its violation. The suggestion is, that we may have a combination of two corporations, which may run on for years, and that subsequently the attorney general may conclude that it was a violation of the statute, and that which was supposed by the combiners to be innocent then turns out to be a combination in violation of the statute. The answer to this hypothetical case is that when men attempt to amass stupendous capital as will enable them to suppress competition, control prices and establish a monopoly they know the purpose of their acts. Men do not do such a thing without having it clearly in mind. If what they do is merely for the purpose of reducing the cost of production, without the thought of suppressing competition by use of the bigness of the plant they are creating, then they cannot be convicted at the time the union is made, nor can they be convicted later, unless it happen that later on they conclude to suppress competition and take the usual methods for doing so, and thus establish for themselves a monopoly. They can, in such a case, hardly complain if the motive which subsequently is disclosed is attributed by the court to the original combination.

New Remedies Suggested.

Much is said of the repeal of this statute and of constructive legislation intended to accomplish the purpose and blaze a clear path for honest merchants and business men to follow. It may be that such a plan will be evolved, but I submit that the discussions which have been brought out in recent days by the fear of the continued execution of the anti-trust law have produced nothing but glittering generalities and have offered no line of distinction or rule of action as definite and as clear as that which the Supreme court itself lays down in enforcing the statute.

Supplemental Legislation Needed—Not Repeal or Amendment.

I see no objection—and indeed I can see decided advantages—in the enactment of a law which shall describe and denounce methods of competition, which are unfair and are badges of the unlawful purpose denounced in the anti-trust law. The attempt and purpose to suppress a competitor by underselling him at a price so unprofitable as to drive him out of business, or the making of exclusive contracts with customers under which they are required to give up association with other manufacturers, and numerous kindred methods for stifling competition and effecting monopoly, should be described with sufficient accuracy in a criminal statute on the one hand to enable the government to shorten its task by prosecuting single misdemeanors instead of an entire conspiracy, and, on the other hand, to serve the purpose of pointing out more in detail to the business community what must be avoided.

Federal Incorporation Recommended.

In a special message to congress on January 7, 1910, I ventured to point out the disturbance to business that would probably attend the dissolution of these offending trusts. I said:

"But such an investigation and possible prosecution of corporations whose prosperity or destruction affects the comfort not only of stockholders but of millions of wage earners, employes, and associated traders, can must necessarily tend to disturb the confidence of the business community, to dry up the now flowing sources of capital from its places of hoarding, and produce a halt in our present prosperity that will cause suffering and strained circumstances among the innocence many for the faults of the guilty few. The question which I wish in this message to bring clearly to the consideration and discussion of congress is whether, in order to avoid such a possible business danger, something cannot be done by which these business combinations may be offered a means, without great financial disturbance, of changing the character, organization, and extent of their business into one within the lines of the law under federal control and supervision, securing compliance with the anti-trust statute.

"Generally, in the industrial combinations called 'Trusts,' the principal business is the sale of goods in many states and in foreign markets; in other words, the interstate and foreign business far exceeds the business done in any one state. This fact will justify the federal government in granting a federal charter to such a combination to make and sell in interstate and foreign commerce the products of useful manufacture under such limitations as will secure a compliance with the anti-trust law. It is possible so to frame a statute that while it offers protection to a federal company against harmful, vexatious, and unnecessary invasion by the states, it shall subject it to reasonable taxation and control by the states with respect to its purely local business.

"Corporations organized under this act should be prohibited from acquiring and holding stock in other corporations (except for special reasons, upon approval by the proper federal authority), thus avoiding the creation under national auspices of the holding company with subordinate corporations in different states, which has been such an effective agency in the creation of the great trusts and monopolies.

"If the prohibition of the anti-trust act against combinations in restraint of trade is to be effectively enforced, it is essential that the national government shall provide for the creation of national corporations to carry on a legitimate business throughout the United States. The conflicting laws of the different states of the Union with respect to foreign corporations make it difficult, if not impossible, for one corporation to comply with their requirements so as to carry on business in a number of different states."

I renew the recommendation of the enactment of a general law providing for the voluntary formation of corporations to engage in trade and commerce among the states and with foreign nations. Every argument which was then advanced for such a law, and every explanation which was at that time offered to possible objections, have been confirmed by our experience since the enforcement of the anti-trust statute has resulted in the actual dissolution of active commercial organizations.

It is even more manifest now than it was then that the denunciation of conspiracies in restraint of trade should not and does not mean the denial of organizations large enough to be intrusted with our interstate and foreign trade. It has been made more clear now than it was then that a purely negative statute like the anti-trust law may well be supplemented by specific provisions for the building up and regulation of legitimate national and foreign commerce.

Government Administrative Experts Needed to Aid Courts in Trust Dissolutions.

The drafting of the decrees in the dissolution of the present trusts, with a view to their reorganization into legitimate corporations, has made it especially apparent that the courts are not provided with the administrative machinery to make the necessary inquiries preparatory to reorganization, or to pursue such inquiries, and they should be empowered to invoke the aid of the bureau of corporations in determining the suitable reorganization of the disintegrating parts. The circuit court and the attorney general were greatly aided in framing the decree in the tobacco trust dissolution by an expert from the bureau of corporations.

Federal Corporation Commission Proposed.

I do not set forth in detail the terms and sections of a statute which might supply the constructive legislation permitting and aiding the formation of combinations of capital into federal corporations. They should be subject to rigid rules as to their organization and procedure, including effective publicity, and to the closest supervision as to the issue of stock and bonds by an executive bureau or commission in the department of commerce and labor, to which in times of doubt they might well submit their proposed plans for future business. It must be distinctly understood that incorporation under a federal law could not exempt the company thus formed and its incorporators and managers from prosecution under the anti-trust law for subsequent illegal conduct, but the publicity of its procedure and the opportunity for frequent consultation with the bureau or commission in charge of the incorporation as to the legitimate purpose of its transactions would offer it as great security against successful prosecutions for violations of the law as would be practical or wise.

Such a bureau or commission might well be invested also with the duty already referred to, of aiding courts in the dissolution and recreation of trusts within the law. It should be an executive tribunal of the dignity and power of the comptroller of the currency or the interstate commerce commission, which now exercise supervisory power over important classes of corporations under federal regulation.

The drafting of such a federal incorporation law would offer ample opportunity to prevent many manifest evils in corporate management today, including irresponsibility of control in the hands of the few who are not the real owners.

Incorporation Voluntary.

I recommend that the federal charters thus to be granted shall be voluntary, at least until experience justifies mandatory provisions. The benefit to be derived from the operation of great businesses under the protection of such a charter would attract all who are anxious to keep within the lines of the law. Other large combinations that fail to take advantage of the federal incorporation will not have a right to complain if their failure is ascribed to unwillingness to submit their transactions to the careful scrutiny, competent supervision and publicity attendant upon the enjoyment of such a charter.

Supplemental Legislation Needed.

The opportunity thus suggested for federal incorporation, it seems to me, is suitable constructive legislation needed to facilitate the squaring of great industrial enterprises to the rule of action laid down by the anti-trust law. This statute is construed by the Supreme court must continue to be the line of distinction for legitimate business. It must be enforced, unless we are to banish individualism from all business and reduce it to one common system of regulation or control of prices like that which now prevails with respect to public utilities, and which when applied to all business would be a long step toward state socialism.

Importance of the Anti-Trust Act.

The anti-trust act is the expression of the effort of a freedom-loving people to preserve equality of opportunity. It is the result of the confident determination of such a people to maintain their future growth by preserving uncontrolled and unrestricted the enterprise of the individual, his ingenuity, his intelligence and his independent courage.

For twenty years or more this statute has been upon the statute book. All knew of its general purpose and approved. Many of its violators were cynical over its assumed impotence.

It seemed impossible of enforcement. Slowly the mills of the courts ground, and only gradually did the majesty of the law assert itself. Many of its statesmen-authors died before it became a living force, and they and others saw the evil grow which they had hoped to destroy. Now, its efficacy is seen, not its power is heavy; now its object is near achievement. Now we hear the call for its repeal on the plea that it interferes with business prosperity, and we are advised in most general terms how, by some other statute and in some other way, the evil we are just stamping out can be cured, if we only abandon this work of twenty years and try another experiment for another term of years.

It is said that the act has not done good. Can this be said in the face of the effect of the Northern Securities decree?

That decree was in no way so drastic or inhibitive in detail as either the Standard Oil decree or the tobacco decree; but did it not stop for all time the then powerful movement toward the control of all the railroads of the country in a single hand?

Such a one-man power could not have been a healthful instance in the republic, even though exercised under the general supervision of an interstate commission.

Do we desire to make such ruthless combinations and monopolies lawful? When all energies are directed, not toward the reduction of the cost of production for the public benefit by a healthful competition, but toward new ways and means for making permanent in a few hands the absolute control of the conditions and prices prevailing in the whole field of industry, then individual enterprise and effort will be paralyzed and the spirit of commercial freedom will be dead.

WM. H. TAFT.

An Xmas gift that will cause your friends away from home to think of you all the time is the Daily or Weekly Sentinel. 11-28-tf

THE RECOGNIZED Supremacy of A Pianola-Piano

Does not mean excessive prices

A Genuine Pianola-Piano

Can be had at

$550

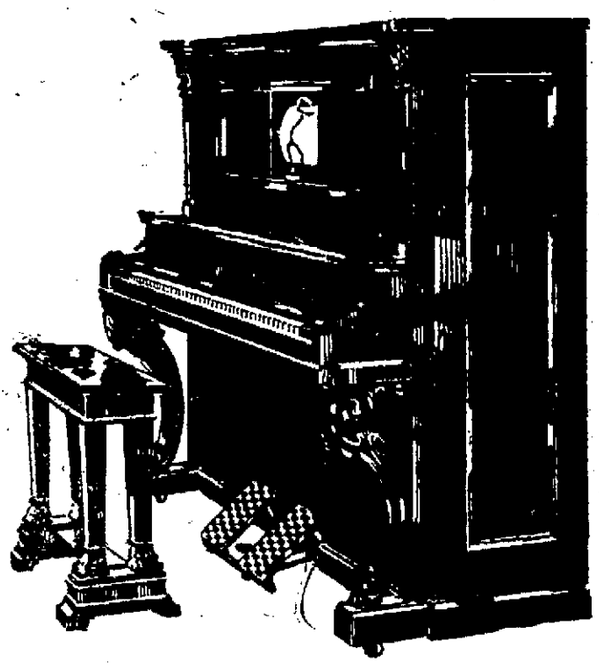

For Christmas---A Pianola-Piano

The difference in price between the celebrated Pianola-Pianos and other Player-Pianos is not entirely so great as their relative merits would justify, or lead one to expect.

It is natural that an instrument that has opened up to the whole public the most beautiful, "The most divine" of all the arts—that has been signally honored by the approval and use of such musical authorities sas PADEREWSKI, STRAUSS, DEBUSSY, GRIEG, and scores of others, should have imitators. But the qualities that have won for the PIANOLA-PIANO its pre-eminent place are peculiar to it alone. It should not be confused with other and less perfect instruments; over 300 patents assure to the PIANOLA-PIANO a continued supremacy, both musically and constructionally.

THE METROSTYLE AND THEMODIST, two exclusive features that have made the PIANOLA-PIANO famous. The feature which has placed the Pianola-Piano in a class by itself is the human like quality of its playing, due largely to the METROSTYLE and THEMODIST, both of which are exclusive. THE METROSTYLE provides an authoritative guide to correct expression and enables even those who lack musical training to play artistically and with true musical feeling.

THE THEMODIST enables the performer to strengthen the melody above the accompaniment and thus imparts a true cantible effect or "SENSE OF SONG."

Not only in its special features but in every respect the **PIANOLA-PIANO** is supreme and virtually alone among similar instruments; in spite of this, however, a genuine **PIANOLA-PIANO** is no more expensive than a majority of other Player-Pianos now upon the market.

In purchasing a Pianola-Piano, the choice is offered of five well-known Piano-fortes, each the recognized leader in its class. These are **THE STEINWAY, WEBER, STECK, WHEELOCK AND STUYVESANT PIANOLA-PIANOS.**

The entire line is sold in Fort Wayne only by

Hourly demonstrations. Your Presence Requested.

The Aeolian Co.

Pianos taken in exchange. Terms conveniently arranged.

Largest manufacturers of musical instruments in the world.

VICTOR TALKING MACHINES — VICTROLAS — COMPLETE LIBRARY OF RECORDS.

Aeolian Hall 208 W. Berry St. Fort Wayne, Ind.

A DREADFUL WOUND

From a knife, gun, tin can, rusty nail, fireworks, or of any other nature, demands prompt treatment with Bucklen's Arnica Salve to prevent blood poison or gangrene. It's the quickest, surest healer for all such wounds as also for Burns, Boils, Sores, Skin Eruptions, Eczema, Chapped Hands, Corns or Piles. 25c at all druggists.

FOR SALE

Will sell my $1,000.00 Empire Roadster, fully equipped, cheap; can be seen at Randall garage, W. Wayne St.

2-3t AUSTIN STULTZ.

"Push the Button-and Rest"

50

Morris Chairs

To select from. The largest assortment in the city. You ought to make your selection now, pay a little on it, and have it laid aside. It would make a beautiful

CHRISTMAS GIFT

For your husband. They range in price from $53.50 down to $8.10

Don't say it is hard to buy for a man. He can use

Tobacco Jars, Smoking Stands, Ink Stands, Desk Sets, Ash Trays, Foot Stools, Poker Sets, Den Pictures, Steins, Stein Racks, Necktie Holders, Coat Hangers, Shaving Mirrors, And Many Other Articles

FOX BROS. & CO.

923-5-7-9-931 -CALHOUN STREET-

COMPLETE HOUSE FURNISHERS

For Pleasing Gifts At Moderate Prices

It's the care you take in selecting the gift rather than the price you pay that counts. That's why you can do so well with little money in such a store as ours. Here follow a few suggestions:

Solid Gold Monogram Cuff Buttons

They are so good we guarantee them against breakage,

$5.00.

You Will Find This Store the Right One

Signet Rings

Priced Way Down

Gentlemen's rings come as low as $3 and ladies' rings as low as $1.50.

Cut Glass Tumblers

Always a nice gift, singly or in quantities. Additional tumblers to match can be had at any time.

75c to $2 Each.

TRENKLEY & KOERBER

THE CHRISTMAS STORE

816 CALHOUN ST.

Open Evenings Until Christmas

Who wouldn't be delighted to get a Victor or Victor-Victrola for Christmas!

It's a real pleasure to own such an instrument; to be able to enjoy the world's best music whenever you want to hear it.

The Victor is truly the ideal gift for every one. And it is a lasting pleasure—an unequaled source of entertainment throughout the year.

Come in and hear the Victor and Victor-Victrola. Let us show you the different styles—$10 to $250—and explain to you our easy-payment plan.

PACKARD MUSIC HOUSE
980 CALHOUN STREET

DISCUSSES LIFE ON OTHER WORLDS

Astronomer Doubts If Any Planet Could Sustain Life.

PROF. AITKEN'S VIEW

Toronto, Dec. 5.—Under the heading "Life on Other Worlds." Prof. Robert Grant Aitken, of the Lick observatory, discusses in the current Journal of the Royal Astronomical Society of Canada the probability as to the habitability of the planets. He summarizes all of the latest researches.

His conclusions are as follows:

The Moon—It may be that low forms of vegetable life are sustained by water vapor exuding through crevices from the moons interior. But even if this proves true, the moon must still be regarded as practically a dead world.

Jupiter a Semi-Sun.

Jupiter, the largest of the planets—It is a semi-sun, probably gaseous throughout, with matter distributed as on the sun. Jupiter has no well defined surface or crust. The conditions there are chaotic. Obviously, in such a world there can be no question of life.

Saturn, the outermost planet known to the ancients—It resembles Jupiter, but is probably not so far advanced and is even less fitted than its larger neighbor to be the abode of life.

Uranus and Neptune—Because of their great distance they are only minute disks in the largest telescopes. They present vague surface markings and they are so far from the sun that its heat and light can hardly be effective in protecting life upon those two planets even should life in any way originate there.

Satellites of Jupiter and Saturn—It is possible some of them may have water and an atmosphere dense enough for life. This is merely conjectural and not very probable.

Mercury—It apparently always keeps the same face toward the sun, it gets seven times as much heat as the earth and neither its eternal night nor its everlasting roasting day is suitable for any form of life. It seems to have no atmosphere.

Venus Much Like Earth.

Venus—In size, mass, density and surface gravity it greatly resembles the earth. It has a dense, cloud-filled atmosphere. The whole question as to life on Venus turns on the problem as to the length of Venus' day. If its day equals its year that planet must be utterly desolate. The question is still an open one, though the evidence favors the belief that the day and the year on Venus are of equal length.

Mars—There undoubtedly are strong markings on Mars, but astronomers are not agreed as to whether the markings are natural or artificial, canals or mere earthquake cracks. The Martian atmosphere is rare and there are no permanent bodies of water on the planet. There is not enough water on the whole of Mars to fill one of the Great Lakes on the earth. The so-called polar ice caps and "frost" on Mars may be deposits of carbon-dioxide. The best that can be said is that while the temperature on Mars is very low, there may be on that planet, to a limited extent, the conditions essential to life—probably only vegetable and animal life, but no beings of intelligence.

Handkerchiefs, Caps, Hats, Belts, Hosiery, Ties, Underwear

Shirts — Neckwear — Suspenders — Smoking Jackets — Shirt Studs — Umbrellas

If It's For Him

—Buy It At—

Pixley's

Where the needs of the Christmas buyer of men's things have been carefully looked after

W. C. Stellhorn, Mgr.

Suits — Overcoats — Tuxedo Coats — Dress Shirts — Pajamas — Full Dress Suits

Mufflers, Cuff Links, Lounging Robes, Mizpah Caps, Tie Pins

SPECIAL XMAS PACKA GE IN FURNISHINGS DEPARTMENT.

Catarrh Cannot Be Cured

with LOCAL APPLICATIONS, as they cannot reach the seat of the disease. Catarrh is a blood or constitutional disease, and in order to cure it you must take internal remedies. Hall's Catarrh Cure is taken internally, and acts directly upon the blood and mucous surfaces. Hall's Catarrh Cure is not a quack medicine. It was prescribed by one of the best physicians in this country for years and is a regular prescription. It is composed of the best tonics known, combined with the best blood purifiers, acting directly on the mucous surfaces. The perfect combination of the two ingredients is what produces such wonderful results in curing catarrh. Send for testimonials, free.

F. J. CHENEY & CO., Props., Toledo, O.

Sold by Druggists, price 75c.

Take Hall's Family Pills for constipation.

Dr. Rush 49-50-51 PIXLEY-LONG BLDG. Tel. 589.

The Specialist Practicing the Wonderful New Treatment scientifically, skillfully and honestly, who is noted for CURES of Acute and Chronic Diseases. If you are deformed or undeveloped, Dr. Rush will tell FREE what he can do for you. FOURTEENTH YEAR IN FT. WAYNE.

"Cured me with his wonderful scientific treatment."—Mrs. C. Childers, Garrett; Mrs. McIntosh, 2115 Force St.; Mrs. Sheridan, 1914 Alliger St.; G. A. McMakin, 1427 N. Calhoun St.; S. H. Monvere, Spencerville.

Z. H. Stamets, M. D.

Special attention to Diseases of Women and children. Operative and Non-Operative Surgery and Chronic Diseases.

Office Hours—11 to 12 a. m., 2 to 4 p. m., 7 to 8 p. m., Sunday, 2 to 4 p. m.

Phones—Residence and Office, Home Phone, 3221.

815 Harrison St., FORT WAYNE, IND.

WM. PAPE & SONS,

Fine Wall Paper, Room Moulding, Paints, Oils, Brushes, Window Shades. Estimates will be cheerfully given.

227 E. WAYNE ST.

Phone 455.

Removal Notice!

Dr. J. Milton Rosenthal has removed his dental office from Flick Bldg., to Peoples Trust Bldg. Rooms 506-7-8.

Telephone 1387.

PLAYER PIANOS

Our 88-note Standard Players are as good as money will buy. Call in and hear the players. Sold on payments.

1008 Calhoun St.

GUY CONKLIN.

A Safe Cough Remedy FOR BABY

Avoid all habit-forming drugs—when choosing a remedy for Baby's cough know absolutely that it contains no morphine, chloroform, or alcohol.

Insist on this information being given you at the time of your purchase—don't experiment with remedies of questionable formula—secure a remedy that acts on the cough and cures it, not one that merely deadens the parts and affords temporary relief.

NYAL'S

Baby Cough Syrup

acts on the cough directly, relieves all irritation, removes all deposits and cures the cough in the shortest time possible. Baby is never fretful and enjoys a sound, healthful sleep.

Contains no opiates whatever and can be given with perfect safety—baby will like it, too.

Twenty-five cents the bottle.

Ask the Nyal Druggists.

D. & N. Pharmacy, 624 Calhoun St.
Jacob Bill's Drug Store, 1401 E. Creighton Ave.
Zimmerman's Drug Store, 1312 Broadway.
Meinzen Drug Store, 1129 Maumee Ave.
Hutzell's Drug Store, 1402 West Main St.

TWENTY-FIVE YEARS AGO

What the Sentinel Had to Say About Persons and Events Twenty-Five Years Ago.

William Schneider has relinquished his position as bailiff in the county commissioners' court, and Mr. William Schrader, long a deputy sheriff, succeeds him.

Prof. Gart Shober's hobby is music, and on that theme he is inexhaustible.

Marriage licenses: Milton Stewart and Ida Crates; Jacob Ohler and Rosina Denner.

Postmaster J. W. H. Chamblin, of Wolcottville, writes us that a fine deer was shot near Clear Springs, Lagrange county, Dec. 1. That sort of game is almost as scarce as buffalo up there.

Real estate is going up.

Col. John A. Scott is going to clerk at the Windsor hotel.

Gen. Lew Wallace will lecture here under the auspices of the Traveling Men's Protective association January 31.

Louis Fox attended a meeting of cracker manufacturers at Lafayette. He is president of the state association.

John Dolin, Wayne township deputy tax collector, informs us there are 422 persons delinquent in Wayne township.

The month of November was 2½ degrees colder than the average for November for 22 years.

A chilly individual stole an overcoat from Peter Morganthaler's dummy last night.

The M. E. college societies give entertainments tonight.

Commissioner Edgerton is quoted as saying that the forthcoming report of the civil service commission will be very dry reading.

Supt. P. S. O'Rourke was at Lagrange Tuesday, having just made a trip from Orland, looking after the proposed branch railway of the Grand Rapids & Indiana company. On the previous day an engineer began a survey from Orland via Mongo to Lagrange.

The Gazette says the republican committee met yesterday and compromised with its creditors for 50 cents on the dollar.

The Old National bank, S. B. Bond, president, will erect a handsome banking house on its present quarters in the spring.

There is excellent skating on the St. Joe river. The ice is smooth as glass and clear as crystal. Mr. Louis Centlivre has arranged his new boat house as a waiting and reception room for ladies and gentlemen, with a stairway leading down to the ice.

Anthony Wayne post No. 291, G. A. R., has elected the following officers for 1887: Post commander, John W. Hayden; senior post commander, John Seaton; surgeon, J. S. Gregg; chaplain, A. R. McCurdy; quartermaster, W. H. Davis; officer of the day, A. W. Austin; officer of the guard, Alfred Bass; delegate, F. N. Falloch; alternate to state encampment, Phil Dickinson.

William H. Miller, for many years a grocer on West Columbia street, died this morning.

Hoffman Bros. have a big force of men at work cutting timber near Albion.

Capt. J. B. White has received from Governor Gray his certificate of election as a member of congress.

Mr. Rine Caps has sold his grocery store on Main street to Mr. T. W. Blair, late a candidate for joint senator. Mr. Caps will re-embark in the jewelry business as soon as he finds a location.

Mr. Byron Hattersley had a force of plumbers fitting up the hall above Remmel's old building on Broadway the other day, when a ghastly skeleton, with long strips of dried flesh clinging to it, was unearthed in a corner of the room. One of the workmen fainted and fell on the heap of bones. When it was recalled that the place was formerly occupied by the Fort Wayne Medical cololege the mystery was explained.

Clarence Cook began his duties as city editor of the News yesterday.

For your girl, A Brownie Camera. Jones, 112 W. Wayne. 4-2t

WINS FIGHT FOR LIFE.

It was a long and bloody battle for life that was waged by James B. Mershon, of Newark, N. J., of which he writes: "I had lost much blood from lung hemorrhages, and was very weak and rundown. For eight months I was unable to work. Death seemed close on my heels, when I began, three weeks ago, to use Dr. King's New Discovery. But it has helped me greatly. It is doing all that you claim." For weak, sore lungs, obstinate coughs, stubborn colds, hoarseness, la grippe, asthma, hay fever or any throat or lung trouble it's supreme. 50c and $1.00. Trial bottle free. Guaranteed by all druggists.

Children Who Are Sickly

Mothers who value their own comfort and the welfare of their children, should never be without a box of Mother Gray's Sweet Powders for Children, for use throughout the season. They Break up Colds, Relieve Feverishness, Constipation, Teething Disorders, Headache and Stomach Troubles. Used by Mothers for 23 years. THESE POWDERS NEVER FAIL. Sold by all Drug Stores, 25c. Don't accept any substitute. Sample mailed FREE. Address, Allen S. Olmsted, Le Roy, N. Y.

Send your absent friends the Daily or Weekly Sentinel for an Xmas gift. Just like a letter from home. 11-28-tf

The Watch and Diamond House
J. H. YOUNG
917 CALHOUN ST.

New Goods In Christmas Jewelry

We have a great display of new and up-to-date line of Diamonds, Watches, Solid Gold and Gold Filled Jewelry, Cut Glass, Silverware, Novelties, Hull's Detachable Handle Umbrellas, Conklin's and Waterman's Self-Filling Fountain Pens, etc.

These goods were bought while in New York at money saving prices, and we extend to you an invitation to inspect them.

Don't wait, buy now and avoid the rush, a small deposit will hold any article until Christmas, we will engrave them free and can do you better work now than when we are rushed.

Open Evenings

THE WATCH HOUSE

J. H. YOUNG

917 CALHOUN STREET

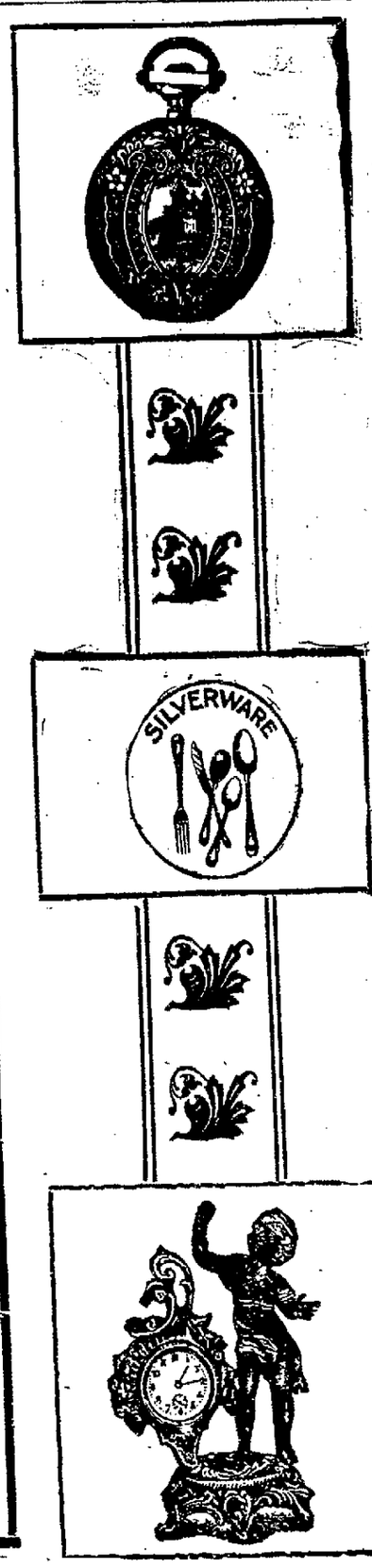

NO MORE MISERY IN THE STOMACH

Indigestion, Gas, Sourness, or Dyspepsia Goes in Five Minutes.

If what you just ate is souring on your stomach or lies like a lump of lead, refusing to digest, or you belch Gas and Eructate sour, undigested food, or have a feeling of Dizziness, Heartburn, Fullness, Nausea, Bad taste in mouth and stomach headache—this is Indigestion.

A full case of Pape's Diapepsin costs only 50 cents and will thoroughly cure your out-of-order stomach, and leave sufficient about the house in case some one else in the family may suffer from stomach trouble or Indigestion.

Ask your pharmacist to show you the formula plainly printed on these 50-cent cases, then you will understand why Dyspeptic trouble of all kinds must go, and why Diapepsin always relieves sour, out-of-order stomachs or Indigestion in five minutes. Diapepsin is harmless and tastes like candy, though each dose contains power sufficient to digest and prepare for assimilation into the blood all the food you eat; besides, it makes you go to the table with a healthy appetite; but, what will please you most, is that you will feel that your stomach and intestines are clean and fresh, and you will not need to resort to laxatives or liver pills for Biliousness or Constipation.

This city will have many Diapepsin cranks, as some people will call them, but you will be cranky about this splendid stomach preparation, too, if you ever try a little for Indigestion or Gastritis or any other stomach misery.

Get some Pape's Diapepsin now, this minute, and forever rid yourself of Stomach [illegible]

BUYS BROADWAY REALTY.

Mrs. Margaret G. Dittoe has purchased from Henry Roemerman two lots on the east side of Broadway, south of Jefferson street, now occupied by the Buck grocery and the residence of Charles Hughes. Mrs. Dittoe will improve the property by the erection of two three story buildings next summer.

$2.00 Chicago and Return

DECEMBER 7th.

VIA

NICKEL PLATE ROAD

Good going on Special Train leaving Fort Wayne 11:00 a. m., and regular Trains at 2:20 a. m., 12:30 p. m. 4:40 p. m., Dec. 7 and 2:20 a. m. Dec. 8. Good returning Dec. 11.

LIVE STOCK AND IRRIGATION CONGRESS CONVENTIONS.

C. A. Pritchard, Ticket Agent, Fort Wayne.

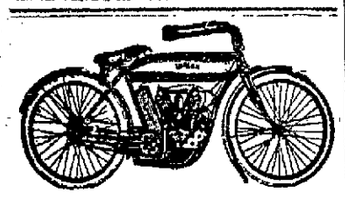

A Revolution in Motorcycles Revolutionary Announcement Indian Motorcyle, 1912

New and up-to-date machines made only in two sizes.

4 h. p., single; regular magneto $200.00
7 h. p., twin; regular magneto..$250.00
Best quality—biggest value.
Get an Indian and don't get stuck.
Order your machine now and prevent rush later on.

Indiana Bicycle and Supply Co.

Everything for motorcycle, bicycle and the rider.

Yes, we do repairing.

111 W. Washington St. cor. Calhoun.

FOR SALE—A few good second-hand motorcycles for sale cheap.

Rare Opportunity

32 choice lots in Fricke addition at Parnell Ave. and State St., near new power statoin and ner car barn site, must be sold at once. Come out and investigate. Sale starts 9 o'clock Sunday, October 15. Terms to suit purchasers. Take Spy Run car. Our agents will meet you at car.

H. GOLDSTEIN

BOWSER'S RECORD

Poodle Dog Helps to Uncover His Varied Deals.

HIS WIFE HAS ALL FACTS.

List Includes Purchases of Horse, Cow, Pig and Chickens, All of Which Were Sold at a Loss, but He Puts the Responsibility on Mrs. Bowser.

By M. QUAD.

[Copyright, 1911, by Associated Literary Press.]

THERE being little to do at the office the other afternoon, Mr. Bowser started for home an hour earlier than usual, and about the first thing he saw as he entered the house was a poodle dog tied to a chair. The presence of the dog could be accounted for in a hundred ways, but Mr. Bowser passed by ninety-nine of them to say to Mrs. Bowser:

"I thought it was about time you were doing some tomfool thing."

"Meaning the dog?" she queried.

"Yes, meaning the dog. What in thunder induced you to go into any such nonsense?"

"Isn't it a nice dog?"

"He's the meanest looking cur I ever set eyes on! Gone and paid out money for a hyena!"

"He's a valuable dog."

"He isn't worth soap grease. Stolen dog, I suppose, and the thief brought him here and sold him to you. You probably gave at least $5 for him."

"Well?"

"Well, you'd better go to an idiot asylum! Ten dollars for that thing! I won't stand for it."

"Mr. Bowser, do you remember when you bought a horse for $250?" was quietly asked.

"What if I did?"

Bowser's Horse Trade.

"Nothing, except that in about ten days you sold him for $100 and was tickled to death to get rid of him. You bought him for a perfectly sound horse, but it turned out that he was wind broken, spavined, ringboned, near-sighted, a kicker, a biter and sixteen years older than the seller put his age."

"I didn't do anything of the sort!" was shouted. "You got afraid to ride after him, and what could I do but sell him off? And what has a horse to do with a poodle dog? I'll bet a hundred dollars to a cent you paid as high as $15 for him. Yes, you may have paid

CRUELTY TO INNOCENT PIG.

$20. When a woman starts out to make an idiot of herself she doesn't know where to stop."

"Thanks. And after the horse came a cow."

"Oh, you are going to bring up the cow!"

"I coaxed and argued, but you were bound to have a cow. You paid $40 for her. She was a red cow. She was guaranteed a new milk cow. She was guaranteed to give ten quarts of milk a day. After a week"—

"Yes, after a week you drove me to part with her. You were obstinate and determined. You used to go out and annoy and torment her until she wished she was dead. I sold her for $20 that she might find rest and peace somewhere else."

Fate of the Red Cow.

"And she dropped dead of old age just as the buyer got her out of the alley."

Mr. Boswer turned red and white and waved an arm to signify that he would leave the house if Mrs. Bowser said another word, but she continued:

"And after the cow came a pig. You got pork and bacon on the brain. You paid $12 for a three dollar pig, went to an expense of $5 to build a pen and in four days you sold piggy for $2.50 and made kindlings of the pen. You thought it would seem homelike to have a pig. You figured out a profit of $30 in three months, but"—

"Stop right there, woman—stop dead still! You shall do me justice and the pig too. You were down on him from the hour I got him. You didn't like his color. You didn't like the twist in his tail. You used to go out and pound him with the hoe handle and then throw boiling water on him. I found marks on him where you used to knock him down with the crowbar. I sold him from a feeling of mercy, and you know it. It wasn't as if I had paid $20 or $25 for a sap headed, squint eyed poodle dog."

Wanted to Hear Roosters Crow.

"Then came chickens, Mr. Bowser—$25 for chickens and $10 for a coop, to say nothing of poultry books and patent foods. You wanted to hear your own roosters crow in the morning. You wanted fresh eggs from your own coop. You were going to make enough profit on eggs in three months to pay for everything. In ten days you"—

"Yes, in ten days I had to sell what few birds remained alive for a quarter apiece, but why was it? Why?"

"Because you didn't get a single egg and the roosters crowed all night."

"Mrs. Bowser, don't you misstate facts! Who went out to that coop during my absence at the office and with a baseball bat pounded those poor fowls into the earth? Who jabbed 'em with a clothes pole until the neighbors threatened to have her arrested? Who went out and played on a mouth organ until every hen fell over in a fit?"

"No one did these things," replied Mrs. Bowser.

"Woman, be careful—be very, very careful!" he cautioned as he pointed a finger at her. "I lost money and that's the reason. Yes, I bought chickens, but of all the silly, idiotic things I ever heard of your buying of that bowlegged hyena is the worst. He isn't worth the trouble of braining with a spade."

Setter Dog That Howled.

"And then you bought a dog, Mr. Bowser. He was a setter. He sat and howled all night, and after the second night you booted him outdoors. Ten dollars gone. Then it was a patent fire escape which didn't escape. Thirty more dollars gone. Then you bought some microbe killer and almost killed the cook. Was it $40 damages you paid her?"

"Never, Mrs. Bowser—never in this world!"

"Then you started in to punch the bag for exercise, and the bag broke your nose on a comeback. Then some one advised you to sleep in a hammock outdoors, and you tumbled out of it and broke your leg. Was it before or after you started in to disinfect the house and set it on fire and caused a loss of $400?"

"Mrs. Bowser"—

"And you became a vegetarian, and you ran after Christian Science, and you bought a hair dye recipe, and you became a cockroach killer, and you started to manufacture a patent fuel, and you tried to reform tramps, and"—

Truth About the Poodle.

"Woman!" yelled Mr. Bowser as he sprang to his feet and choked and gasped.

"Then you wanted to climb Mount McKinley."

"Woman"—

"Then you wanted to go to the north pole."

"Wo"—

"Then to the south pole."

"Wo"—

"And you wanted a chicken farm—a dairy farm—to go into strawberries—to grow catnip—to invent a flying machine—to"—

But the bell rang and a moment later a lady living in the neighborhood entered to say:

"So much obliged, Mrs. Bowser, for taking care of Fido while I went shopping. I hope to do as much for you some time."

Mr. Bowser took a sneak out on the street and thought and walked, and by and by he leaned up against a lamp post and mused aloud:

"So she hadn't bought the dog after all, and I raised all that row to get raking down! I must go in and blue about the coal and gas bills or she'll be crowing over me!"

In Every Home

there is sure to come physical suffering at times—suffering hard to bear—suffering which will be followed by serious sickness, if the first symptoms are neglected.

But this suffering will soon be forgotten, and there will be no after consequences if relief is obtained from a safe, reliable, natural corrective medicine.

BEECHAM'S PILLS

ought to be on hand in every home ready for use at first sign of trouble.

This famous family remedy has proved in years and years of trial, its power to correct physical trouble and to ward off disease.

Try for yourself—or in your home, a few doses and see how the bodily system is strengthened and refreshed and how surely and effectively they

Relieve Suffering

Your druggist can supply you; in boxes with helpful directions, 10c. and 25c.

The Real Difficulty.

The Marquis of Queensberry writes an article on "How to Defend Yourself With an Umbrella." But vastly more difficult is the art of keeping one's umbrella handy for defense.—Denver Republican.

A Good Rule.

The story is told of a man who had great difficulty in spelling words with "ei" and "ie" in them. One day a friend offered to give him an infallible rule for such cases. "It is a rule," he said, "that in forty-seven years has never failed me."

His friend expressed his delight and waited.

The man resumed: "The rule is simply this: Write your "i" and "e" exactly alike and put the dot just between them."—Ladies' Home Journal.

Good Job.

Papa—But hasn't your fiance got a job?

Daughter—Not yet, but he's going to get one at $25,000 a year.

Papa—Indeed! Glad to hear it! What is he doing?

Daughter—Well, he read in the paper of some man who is paid $50,000 a year by the Bankers' association not to forge checks, and George is going to offer not to do it for half that.—Puck.

Getting Supplies.

"John," said the bride of last June sadly, "we're all out of pickles and chili sauce again."

"All right, my dear," replied her husband, "we'll go and visit your mother for a little while tomorrow night and graft a few more bottles."—Detroit Free Press.

Inexpensive.

"I am thinking of going to Europe on a vacation."

"You are! I didn't know you had that much money."

"I haven't, but, you see, it doesn't cost anything to think of going."—Lippincott's

Stops a Deep-Seated Cough in a Hurry

A Family Supply of Unequaled Cough Remedy for 50c—Money Refunded If It Fails.

Cough medicines, as a rule, contain a large proportion of plain syrup—a good ingredient, but one that anyone can make. A pint of granulated sugar, with ½ pint of warm water, stirred for 2 minutes, gives you as good syrup as money can buy.

A 50-cent bottle of Pinex, mixed in a pint bottle with home-made sugar syrup, gives you a full pint of really better cough syrup than you could buy ready-mixed for $2.50. There's a clear saving of $2.00. Full directions in package.

And money couldn't buy a quicker, better remedy. Takes hold at once, gives almost instant relief, and usually stops the most obstinate, deep-seated cough in 24 hours. It stimulates the appetite, is slightly laxative and has a pleasant taste—children take it willingly. Splendid for hoarseness, asthma, chest pains, and other throat troubles, and unequaled for prompt results in whooping cough.

Pinex is a special and highly concentrated compound of imported Norway White Pine extract, and is rich in guaiacol and other natural healing pine elements. Simply mix it as directed with sugar syrup or strained honey, and it is ready for use.

Used in more homes in the U. S. and Canada than any other cough remedy.

Pinex has often been imitated, but never successfully, for nothing else will produce the same results. The genuine is guaranteed to give absolute satisfaction or money refunded. Certificate of guarantee is wrapped in each package. Your druggist has Pinex or will get it for you.

TO THE PUBLIC

KANADIAN COAL CO. is in position to fill all orders promptly for hard and soft coal, coke and kindling.

LOWEST PRICES.

Home Phone, 1388. Bell Phone, 426.
1430 HANNA STREET.

$2.00 OVER SUNDAY EXCURSION TO Chicago

PENNSYLVANIA LINES

TRAINS LEAVE FT. WAYNE

December 7—3.25 am., 7.00 am., 11.20 am., 11.55 am., 4.10 pm., and 4.20 pm.
December 8—3.25 am.

SPECIAL TRAIN Dec. 7—9.00 am.

THE LEATHER SHOP

—Formerly Romadka's—

827 Calhoun St.

A Popular Verdict

Based on Evidence of Fort Wayne People.

Grateful thousands tell it—
How weak backs were made strong—
Weak kidneys made well—
Urinary disorders corrected.

Fort Wayne people add their testimony.

They gladly praise Doan's Kidney Pills.

For quick relief and lasting cures.

Fort Wayne evidence is now complete.

Fort Wayne testimony is confirmed:

Reports of early relief substantiated.

Cures doubly proved by test of time.

Let a Fort Wayne citizen speak.

Jacob F. Rempis, 515 Holman St., Fort Wayne, Ind., says: "I can recommend Doan's Kidney Pills just as highly today as I did some years ago when I gave a public statement in their praise. I hope that my statement will be the means of leading other kidney sufferers to give Doan's Kidney Pills a trial."

For sale by all dealers. Price 50 cents. Foster-Milburn Co., Buffalo, New York, sole agents for the United States.

Remember the name—Doan's—and take no other.

INDIANAPOLIS SERVICE

VIA

"WABASH VALLEY ROUTE"

Ten Through Trains Each Way Daily

Trains leave Fort Wayne at 6.05 a. m., 7.10 a. m., change at Peru, making direct connection, 8.05 a. m., 9.10 a. m., 10.05 a. m., 1.10 p. m., 2.05 p. m., 4.05 p. m., 5.50 p. m., 6.05 p. m. and 8.05 p. m.

Trains leave Indianapolis at 5.05 a. m., 7.00 a. m., 9.05 a. m., 11.00 a. m., 11.05 a. m., 1.05 p. m., 3.05 p. m., 5.07 p. m., 7.00 p. m. and 7.05 p. m.

Fast Time Clean Service Comfortable Travel

FORT WAYNE & NORTHERN INDIANA TRACTION CO.

Dr. Lyon's PERFECT Tooth Powder

Used by people of refinement in every part of the world where the use of the tooth-brush is known, for Almost Half a Century.

Must Fight Them Off.

As soon as a man becomes rich he finds it necessary to have himself surrounded by a guard whose duty it is to repulse the people who wish to make him richer.—Chicago Record-Herald.

In a New Guise.

Mrs. Newwed (pouting)—You are not like Kate's husband. He won't let his wife do a bit of heavy lifting.

Newwed—But I can't always be at home when you take your bread out of the oven.—Boston Transcript.

Something Just as Good.

Jockey—You want me to pull the horse—is that right?

Owner—No, no! I want you to conduct him around the track with a reasonable restraint of pace!—Puck.

LIVE AND LET LIVE

Views of a reliable merchant who has sold toys in Fort Wayne to gladden the hearts of the little ones, for 27 Christmases.

Somebody said, "Teach Your Dollars to have More Cents." This is an utter impossibility for there are only one hundred cents in the U. S. dollar. However, at my store you can teach your cents to make more dollars for you in the savings on purchases of toys and Christmas presents.

I do not dabble in dry goods, clothing, millinery, shoes, furniture, groceries, meats or serve luncheons. I leave that for those who are legitimately engaged in those lines of business. I do not profess to conduct a department store, but I do claim that an experience of 27 consecutive years of honest dealing in our city, in children's toys, has given me an advantage in knowledge in buying and selling that in turn is most advantageous to my customers.

I have the largest and best stock of toys in Fort Wayne at the most reasonable prices. No stairs to climb; everything out in plain view and prices marked plainly.

The public is courteously invited to call and inspect my stock. Open every evening from now until Christmas. Buy early while the stock is complete. A small payment will hold any article in the store. It is certainly to your advantage to buy your toys from a PRACTICAL TOY MERCHANT.

LESLIE W. HILLS

"Temple of Economy,"
109 E. Main St.
"THE BIG NOISE WITH THE TOYS"

"Standard" "Copley" Lavatory

And what shall it be this Christmas?

That perplexing, pleasing puzzle what to give your family for Christmas is likely occupying a large share of your thoughts at this time. Allow us to suggest something entirely unique as a Christmas present and yet thoroughly practical. A "Standard" "Modern Bathroom" as we install them. Ask for Bath Booklet.

Changing water pipes for water meters promptly attended to.

M. F. NOLL,
Cor. Lafayette and Jefferson Streets.
Phone 570.

DR. RANKE

FORT WAYNE, IND.
207 Washington Boulevard West.
EYE, EAR, NOSE, THROAT.
GLASSES ADJUSTED.

A. HATTERSLEY & SONS.

PLUMBERS, STEAM AND GAS FITTERS
ELECTRIC WIRING OF ALL KINDS

208-212 E. MAIN ST. Fort Wayne

W. L. DOUGLAS

$3, $3.50 & $4 SHOES

All Styles, All Leathers, All Sizes and Widths, for Men and Women.

THE STANDARD OF QUALITY FOR OVER 30 YEARS

The workmanship which has made W. L. Douglas shoes famous the world over is maintained in every pair.

If I could take you into my large factories at Brockton, Mass., and show you how carefully W. L. Douglas shoes are made, you would then realize why I warrant them to hold their shape, fit and look better and wear longer than other makes for the price.

CAUTION The genuine have W. L. Douglas name and price stamped on bottom

Shoes Sent Everywhere—All Charges Prepaid.

How to Order by Mail.—If W. L. Douglas shoes are not sold in your town, send direct to factory. Take measurements of foot as shown in model; state style desired; size and width usually worn; plain or cap toe; heavy, medium or light sole. *I do the largest shoe mail order business in the world.*

Illustrated Catalog Free.
W. L. DOUGLAS,
152 Spark St., Brockton, Mass.

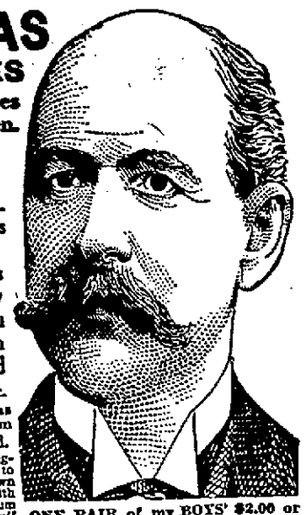

ONE PAIR of my BOYS' $2.00 or $2.50 SHOES will positively outwear TWO PAIRS of ordinary boys' shoes

Fast Color Eyelets Used Exclusively.

Call at W. L. Douglas Store, 818-820 Calhoun St.

GERMAN AMERICAN TRUST CO.

4 Per Cent

This is a high rate of interest for people to obtain upon an investment upon which they can readily obtain the money.

This is the rate paid in this trust company and deposits are protected by investment in real estate mortgages worth nearly or quite double the amount loaned.

No officer or director can borrow a dollar of the company's funds and there is therefore no temptation to the evils of speculation, and the danger that comes from financing the schemes of individuals and corporations.

GERMAN-AMERICAN TRUST CO.

"We solicit your general electrical supply business. Our stock is complete, from the finest heating devices, fixtures, etc., to the heaviest construction material.

THE PROTECTIVE ELECTRICAL SUPPLY CO.

123 W. Columbia St. Telephone No. 1818.

We Furnish THE HOME ON EASY Payments

PICKARD HOUSE FURNISHING CO.

112 AND 114 EAST COLUMBIA ST.

Store only ONE SQUARE north and a FEW FEET east from the TRANSFER CORNER

Make These Days Count

A gift never expresses the love of the donor unless it is chosen in a cheerful spirit.

Make these crisp, bright days count.

Shop now while the Christmas spirit is with you—put it off until later when the stores are crowded and you rob yourself of the real pleasure and spirit of the season.

Indiana Furniture Co.

121-123 E. Main St.

Fine Scissor Sets

We have just put on sale a fine line of Scissor and Manicure Sets. Make your selection for Holidays. Prices range from

$1.00 to $8.00.

--THE--

H. Pfeiffer & Son Co.

107-109 E. Columbia Street.

31 HOURS TO **FLORIDA** IN SEMI-WEEKLY

THRU SLEEPING CAR

G. R. — I. and L. & N. "South Atlantic Limited"

Tuesdays and Saturdays

Leave Fort Wayne 1:15 midnight.
Arrive Cincinnati, 6:55 a. m. Wednesdays and Sundays.
Arrive Knoxville 4:30 p. m. Wednesday and Sundays.
Arrive Atlanta 9:50 p. m. Wednesdays and Sundays.
Arrive Macon 1:15 a. m. Thursdays and Mondays.
Arrive Tifton 4:25 a. m. Thursdays and Mondays.
Arrive Jacksonville 8:45 a. m. Thursdays and Mondays.

Dining Car Cincinnati to Atlanta, and Tifton to Jacksonville.

RESERVATIONS AT TICKET OFFICE.

FLEXIBLE FLYER SLEDS

The only Sled that you can steer. Perfectly safe and well made. Ask your boy or girl about "FLEXIBLE FLYERS," they will tell you the whole story. All new; stock best in the city.

F. M. SMITH & CO. Sporting Goods

Latest Markets

LOCAL MARKETS.

GRAIN AND FLOUR.

Street Prices.

Wheat—92c bu.
Oats—46c bu.
Corn—Old, 63@65c bu; new, 52c bu.
Barley—80c bu.
Rye—80c bu.

C. Tresselt & Sons.

Flour—Winter wheat straight, $4.40@4.80 bbl; winter wheat patents, $5.40@5.60; spring wheat patents, $5.00@5.60 bbl; graham flour, $4.40@4.80 bbl; rye flour, $5.00@5.20; pumpernickle, $4.40@4.80 bbl.
Screenings—$22.00 ton.
Chopfeed—$30.00 ton.
Bran—$24.00 ton.
Shorts—$24.00 ton.
Cracked Corn—$1.60 cwt.
Middlings—$25.00 ton.
Cornmeal—Fine, $1.60 cwt; coarse, $1.40 cwt.
Oats—46c bu.
Wheat—92c bu.
Rye—80c bu.
Barley—80c bu.
Corn—Old, 63@65c bu; new, 50c bu.

Mayflower Mills.

Wheat—92c bu.
Corn—Old, 63@65c bu; new, 50c bu.
Oats—46c bu.
Flour—Winter wheat, straight, $4.60@5.00 bbl.
Rye—80c bu.
Barley—80c bu.
Bran—$24.00 ton.
Shorts—$24.00 ton.
Middlings—$25.00 ton.
Chop Feed—$28.00 ton.

PRODUCE QUOTATIONS.

Wiener & Co.

(Corrected by C. M. Wiener.)

Butter—Fancy Elgin creamery, tub, 35@36c lb; fancy Elgin prints, 37c lb; country butter, 32c lb; packing butter, 19@20c lb.
Eggs—Strictly fresh candled eggs, 40c doz; regular selected extras, 36@38c doz; storage, 22@23c doz.
Potatoes—New, $1.00@1.10.
Onions—Home-grown, dry, $1.00@1.10.
Apples—New, 50@90c bu.
Poultry—Hens, 9@10c lb; springers, 9@10c lb; ducks, 9@10c lb; turkeys, 14@15c, 17c lb.
Beans—Michigan hand-picked, $2.60@2.65.
Cabbage—New, 35@40c doz.
Sweet Potatoes—$2.50@2.75 bu.
Honey—Fancy comb, 18@20c lb.
Cheese—Cream, 16c lb; brick, 17c lb; Swiss, 20c lb; limburger, 17c lb; long horn, 17c lb.

Beyer Brothers Co.

(Corrected by C. L. Hall, Mgr.)

Eggs—Fresh gathered firsts, loss off, 35c doz; candled eggs, guaranteed, 23c doz.
Butter—Fancy Winona prints, 33c lb; tub, 32@32½c lb; Sweet Clover Process butter, 26c lb.
Cheese—Wisconsin cream, 16½c lb; long horns, 17c lb.

Retail Street Market.

Eggs—Fresh gathered extras, 42@44c doz.
Butter—Elgin creamery, 37@38c lb; country butter, 33@35c lb.
Potatoes—$1.25@1.30 bu.
Apples—75c@$1.00 bu.
Poultry—Chickens, 9@12c lb; turkeys, 16@17c lb; ducks, dressed, 19@20c lb.

CITY SCALE PRICES.

Hay—$17.00@20.00 ton.
Oats—44@48c bu.
Corn—56@68c bu.

LIVE STOCK MARKET.

(Corrected by Fred Eckart Packing Co.)

Hogs—130 to 150 lbs., $5.40; 235 to 300 lbs., $5.75; 160 to 225 lbs., $6.00.
Cattle—Good steers, $4.00@4.50; good heifers, $3.50@4.25; cows, $2.50@3.00; bulls, $3.00@3.50; veal calves, $5.50@6.50.
Sheep and Lambs—Sheep, $2.00@2.50; lambs, $4.50@5.00.

HIDES AND SEEDS.

Well Brothers & Co.

Green Light Hides—9c lb.
Cured Light Hides—12@12½c lb.
Green Calf Skins—14@14½c lb.
Cured Calf Skins—16@17c lb.
Old Rubber Boots and Shoes—8¼@8⅝c.
Zinc and Lead—3½c lb.
Scrap Iron—35@40c cwt.
Horse Hides—$3.70@3.90.
Rags—80@90c cwt.
Copper—9@10c lb.
Ginseng Root—$5.00@6.00 lb.
Gold Seal Root—$4.00@4.50 lb.

S. Bash & Co.

Red Cloverseed—$10.50@11.00.
Timothy Seed—$6.00@6.50.
Alsike Cloverseed—$9.50@10.00.
Green Hides—9c.
Cured Hides—12@12½c.
Green Calf Hides—14½c.
Cured Calf Hides—16@17c.
Horse Hides—$3.75@3.90.
Rubber Boots and Shoes—8c

FEED QUOTATIONS.

(Corrected by W. D. Henderson.)

Hay—Timothy, $16.00@20.00 ton; mixed hay, $15.00@18.00 ton; clover hay, $14.00@17.00 ton.
Baled Straw—$6.00@7.00 ton.
Corn—Old, 60@70c bu; new, 52@58c bu.
Oats—46@48c bu.
Barley—75@80c bu.
Rye—75@80c bu.
Timothy Seed—$6.00@6.50.

GRAIN AND PROVISIONS.

Chicago Market.

Chicago, Ill., Dec. 5.—With cash wheat here in such burdensome supply that owners were actually advertising bargain sales fashion in the newspapers, the market for futures today could hardly fail to show weakness. May started at 99⅛c to 99⅞c, the same variation from last night as the market taken as a whole. A decline to 99⅝c followed.

Later the market ran down rapidly, the leading holders of cash wheat having begun to sell December. The close steady but 1½c net lower for May at 98⅜c.

Trade in corn was very slow and scattered. May opened a shade to ⅛@¼c lower, at 63⅝c to 63¾c, but rallied to 63¾@63⅞c.

The big and early movement of the crop in Iowa and Nebraska led to a further sharp decline. Closing prices were steady though with May at 62⅞c, a net loss of ⅞@1c.

Oats displayed a little firmness, owing to commission buying. May started unchanged to a shade higher at 49⅝c to 49⅝@49¾c and seemed inclined to keep within that range.

Heavy unloading by longs had a depressing effect on provisions. Initial transactions varied from last night's figures to 12½c down with the May delivery at $16.05 to $16.10 for pork, $9.20 to $9.22½ for lard and $8.42½ for ribs.

Range of Prices for the Day.

Chicago, Ill., Dec. 5.

Wheat—	Open.	High.	Low.	Close.
Dec.	.94⅞	.94⅞	.93	.93⅜
May	.98⅜	.98¾	.98⅛	.98⅜
July	.64½	.64⅝	.63⅞	.63⅞
Corn—				
Dec.	.62½	.62⅞	.61	.61¼
May	.98¾	.98⅞	.98⅛	.98⅜
July	.94½	.94⅝	.93⅞	.93⅝
Oats—				
Dec.	.47¼	.47½	.46¾	.46¾
May	.49⅝	.49⅝	.48⅞	.49⅛
July	.46¼	.46¼	.45¾	.45⅞
Mess Pork, per bbl.—				
Jan.	15.65	15.70	15.42½	15.47½
May	16.05	16.15	15.85	15.95
Lard, per 100 lbs.—				
Jan.	9.00	9.02½	8.92½	8.92½
May	9.20	9.25	9.12½	9.17½
Short Ribs, per 100 lbs.—				
Jan.	8.12½	8.15	8.10	8.12½
May	8.42½	8.47½	8.37½	8.42½
July	8.40	8.42½	8.35	8.37½

Car Lot Receipts.

Chicago, Ill., Dec. 5.—Wheat—Receipts today were 32 cars, with 2 of contract grade.

Corn—Receipts today were 468 cars, with none of contract grade.

Oats—Receipts today were 108 cars.

Total receipts of wheat at Chicago, Minneapolis and Duluth today were 620 cars, compared with 665 cars last week and 446 cars the corresponding day a year ago.

Toledo Closing Prices.

Toledo, O., Dec. 5.—The closing prices for today were as follows:

Wheat—Cash and December, 95c; May, $1.00½; July, 95¾c.
Corn—Cash, 63½c; December, 62⅞c; May, 64¼c; July, 64⅞c.
Oats—Cash and December, 49¼c; May, 52¼c; July, 48¾c.
Rye—Cash, 94c.

Toledo Seed Market.

Toledo, O., Dec. 5.—Cloverseed—Cash and December, $12.57½; March, $12.55; No. 2, $12.15@12.25; No. 3, $11.95@12.05; rejected, $11.55@11.80; no established grade, $8.00@11.25.

Alsike—Cash and December, $10.90; March, $11.05.

Timothy—Cash, $7.40; December, $7.40; March, $7.50.

Chicago Cash Grain.

Chicago, Ill., Dec. 5.—Cash Wheat—No. 2 red, 95@95⅝@97c; No. 3 red, 93@95c; No. 2 hard, 98@1.01; No. 3 hard, 93@97c; No. 1 northern, $1.07@1.09; No. 2 northern, $1.05@1.08; No. 3 northern, $1.03@1.07; No. 2 spring, $1.00@1.05; No. 3 spring, 99@1.03; No. 4 spring, 85@1.03; velvet chaff, 85@1.04; durum, 85@1.06.

Corn—No. 2 old, 70c; No. 2 yellow old, 59¼@60¼c; No. 3 white, 59¼@60¼c; No. 3 yellow, 59½@60½c; No. 4 white, 57@58c; No. 4 yellow, 57@59c.

Oats—No. 2, 49½c; No. 3, 47c; No. 3 white, 48@49c; No. 4, 45½c; No. 4 white, 47@48½c; standard, 48¾@49½c.

Rye—No. 2, 92@92½c.
Timothy—$13.00@15.25.
Cloverseed—$13.50@20.25.
Barley—80@1.25.

New York Grain and Provisions.

New York, Dec. 5.—Flour — Market easier for spring grades; spring patents, $5.15@5.35; winter straights, $4.10@4.30; extra No. 1 winter, $3.70@3.80.

Wheat—May, $1.03 9-16@1.04.
Pork—Market steady.
Beef—Market steady.
Lard—Market easy; middle west, $9.15@9.25.
Raw Sugar—Market quiet; Muscovado 89 test, $4.44; centrifugal 96 test, $4.99; molasses sugar 89 test, $4.19; refined sugar, market quiet.
Petroleum—Market steady.
Spot Coffee—Market quiet.
Molasses—Market steady.
Hay—Market quiet.
Hides—Market firm.
Leather—Market firm.

LIVE STOCK.

East Buffalo Market.

East Buffalo, N. Y., Dec. 5.—Hogs—Receipts today were 9,600 head; shipments today were 1,520 head, all to New York; official shipments to New York yesterday were 4,180 head; market closing strong and all sold; medium and heavy, $6.40@6.50; mixed, $6.35@6.40; yorkers, $6.25@6.35; light yorkers, $6.00@6.10; pigs, $5.75@5.80; stags, $4.50@5.25.

Sheep and Lambs—Receipts today were 11,000 head; market slow and 25c lower for sheep and 35c to 40c lower for lambs, with tops at $6.30.

Cattle—Receipts today were 150 head; fresh, market slow.

Chicago Market.

Chicago, Ill., Dec. 5.—Cattle—Receipts today were estimated at 7,500 head; market slow; beeves, $4.60@9.25; Texas steers, $4.10@5.75; western steers, $4.50@7.25; stockers and feeders, $3.00@5.75; cows and heifers, $2.00@5.90; calves, $5.50@8.00.

Hogs—Receipts today were estimated at 33,000 head; market dull; light, $5.50@6.20; mixed, $5.80@6.37½; heavy, $5.90@6.40; roughs, $5.90@6.10; good to choice heavy, $6.10@6.40; pigs, $4.25@5.60; bulk of sales, $6.00@6.30.

Sheep and Lambs—Receipts today were estimated at 25,000 head; market weak; native sheep, $2.50@4.00; western sheep, $2.75@4.00; yearlings, $4.00@5.15; native lambs, $3.75@6.00; western lambs, $4.00@6.00.

Indianapolis Market.

Indianapolis, Ind., Dec. 5.—Receipts today were: Hogs, 18,000 head; cattle, 1,500 head; calves, 400 head; sheep, 400 head.

Calves—Veal, common to best, $4.00@8.25; common to good heavy calves, $3.00@7.00.

Hogs—Best heavies, $6.15@6.45; mediums and mixed, $6.10@6.25; good to choice lights, $5.90@6.15; common to good lights, $5.50@5.85; best pigs, $4.75@5.00; bulk of sales, $5.90@6.35.

Lambs—Good to choice, $5.00@5.50; common to fair, $3.50@4.75.

Cincinnati Market.

Cincinnati, O., Dec. 5.—Cattle—Receipts today were 152 head; market steady; steers, $3.50@7.00; heifers, $2.50@5.35; cows, $1.25@4.50; calves, $3.00@8.25.

Hogs—Receipts today were 3,940 head; market lower; packers, $6.15@6.40; stags, $3.00@5.25; common sows, $4.00@5.75; pigs and lights, $4.00@5.15.

Sheep and Lambs—Receipts today were 554 head; market strong; sheep, $1.25@3.35; lambs, $3.00@5.75.

Pittsburg Market.

Pittsburg, Pa., Dec. 5.—Cattle — Receipts today, none.

Hogs—Receipts today were 3,000 head; heavy yorkers, $6.25; light yorkers, $6.00; pigs, $5.75.

Sheep and Lambs—Receipts today were 1,000 head; top sheep, $3.85; top lambs, $6.50.

Calves—Receipts today were 150 head; tops, $9.00.

PRODUCE AND POULTRY.

Chicago Market.

Chicago, Ill., Dec. 5.—Butter—Market steady; creameries, 28@36c; dairies, 25@33c.

Eggs—Market steady; today's receipts were 2,059 cases; at mark, cases included, 22@28c; firsts, 25@27c; prime firsts, 28@30c.

Cheese—Market steady; daisies, 15@15¼c; twins, 14½c; young Americas, 15¼c; long horns, 15¼c.

Potatoes — Market firm; Wisconsin, 82@85c; Michigan, 84@88c.

Poultry—Alive, market steady; turkeys, 13c; chickens, 10½c; springs, 11c.

Veal—Market steady; 50 to 60 lb. wts., 7@11c.

New York Market.

New York, Dec. 5.—Butter — Market strong; receipts today were 7,732 packages; creamery specials, 39c; creamery extras, 36½c; creamery firsts, 35@36½c; creamery seconds, 32@34c; process, specials, 26½@27c; process extras, 25@25½c; process firsts, 23½@24½c; process seconds, 22½@23c; creamery held seconds, 32½@34c; factory, current make, firsts, 22½@23c; factory, current make, seconds, 22c; state dairy, common to fair, 23@28c.

Cheese—Market steady; receipts, 2,253 boxes, state whole milk, September and earlier, specials, 16c; state daisies, September and earlier, best, 16c.

Eggs — Market firm; receipts, 5,933 cases; fresh gathered extras, 43@45c; do firsts, 36@39c; seconds, 32@35c; thirds, 23@27c; held fresh, poor to fair, 21@27c; refrigerator special marks, fancy, local storage charges paid, 24c; firsts, 22½@23½c; seconds, 20@20½c; fresh gathered checks prime, 17@18c; western gathered whites, 35@45c; fancy, new laid, 55@57c.

Poultry—Alive, market firm; western chickens, 11@13c; fowls, 11½@13½c; turkeys, 14@16c; dressed poultry, market dull; western chickens, 5@16c; fowls, 5@16c; turkeys, 10@22c.

OIL.

Toledo Market.

Toledo, O., Dec. 5.—North Lima, 82c bbl; South Lima and Indiana, 77c bbl.

STOCKS AND BONDS.

The Day on Wall Street.

New York, Dec. 5.—Trading in stocks was almost suspended this morning, pending publication of the president's message. The volume of business at the opening was sufficient to keep the market in motion only a few minutes after which it relapsed into stagnation. Prices held steady within a small fraction of last night's close. The one exception was Texas Pacific, which gained a point.

Prices weakened all around with particular pressure against the Wabash Securities and American Can preferred. Wabash preferred broke 1½ and the 4 per cent bonds 1¾. Losses in the rest of the list were restricted to small fractions.

Wall street spent the morning in waiting for the president's message. Trading was unusually small and fluctuation of stocks were so narrow as to be without significance. Bonds were irregular.

The market closed steady. After the lowest prices of the day had been registered for the Wabash Securities, supporting orders came into the market. The common rallied from 6½ to 8, the preferred from 17¾ to 19¾ and the 4 per cent bonds from 51 to 52½c. Final prices of the Standard Oil stocks were from ½ point to a point under last night's closing.

Try Sentinel Want Ads.

WANTED.

WANTED—Boys to deliver packages. White Star Line, 810 Harrison. 4-6t

WANTED—At once; a seamstress, at 1317 West Wayne St. Phone 102.

WANTED—Two gentlemen boarders and roomers in private family, at 2730 Holton Ave. 4-3t

WANTED—Boy to work evenings; must have bicycle. Apply to Circulation Manager, The Sentinel. 5-3t

WANTED—Furnished room by young man in private family; south side preferred. Box 5, care Sentinel.

WANTED—Boarders and roomers at 123 Wallace St., two blocks from Pennsylvania depot. All conveniences. 11-14-tf

WANTED — Ladies wanting switches, puffs, curls, etc., made from combings. Also furnish hair. Mrs. Florence Laboe, 714 Van Buren, between Main and Berry. 3-23-tf

WANTED—Girl for housework and to assist with baby no washing or ironing. Mrs. A. T. Bailey, 920 Lincoln Ave. 11-13-tf

WANTED—To correspond with lady with view to matrimony. Not under 45 years old, who is willing to live on farm; am widower of 50; no children. P. O. Box 428, Fort Wayne, Ind. 2-2t

WANTED—Experienced man and wife, 40 to 45 years old, understanding steam heat, to care for a church for a period of years. Give age and experience to Janitor, Lock Box 76, City. 5-4t

WANTED—Have you any newspapers or magazines that you will donate to THE AMERICAN BOY SCOUTS, to assist in uniforming the boys of this city? We will call for them if you will send us your address. THE AMERICAN BOY SCOUTS. EDWIN T. JACKSON, Scout Master. Headquarters 802 W. DeWald St. Phone 6695. 10-10-tf

FOR RENT.

FOR RENT—House 673 Huffman St.; barn. Inquire 434 Huffman.

FOR RENT—Three unfurnished rooms at 1126 West Jefferson. 4-3t

FOR RENT—Six-room flat; strictly modern. 319 West Main St. 12-4-tf

FOR RENT—Modern lower 4-room flat, 1938 Calhoun. Phone 6997. 4-3t

FOR RENT—Six-room modern house. Inquire Leikauf Packing Co. 11-21-tf

FOR RENT—Six-room house, reasonable rent, at 420 Ross St. Inquire 1423 Stophlet St. 5-4t

FOR RENT—Modern Calhoun St. corner store. Inquire H. A. Wiebke, Hof Brau. 11-21-tf

FOR RENT—Three unfurnished rooms for housekeeping; rent $4.00 a month for the winter. Inquire 1823 Force St. 5-3t

FOR RENT—Second story flat, suitable for office rooms. Apply 524 Calhoun St. Isaac Well & Co. 5-3t

FOR RENT — Eight-room house, 1111 Maple Ave. Inquire E. Gilmartin & Sons. 12-4-6t

FOR RENT—Two suites of rooms for light housekeeping. 453 Holman or 332 Clay.

FOR RENT—Second story flat, suitable for office rooms. Apply 524 Calhoun St. Isaac Well & Co. 5-3t

FOR RENT—Warm, well lighted, large front room with best of table board, at the Kimball's, 415 West Berry St. 4-3t

FOR RENT—Five-room flat, upstairs; fairly modern; furnish heat if desired. Inquire 210 First St. 11-17-tf

FOR RENT—Two nice furnished rooms for light housekeeping; $3.00 per week. 630 East Washington St. 5-3t

FOR RENT—Store room and living rooms upstairs, 2028 South Calhoun St. Inquire at The Boston Store. 9-27-tf

FOR RENT—Rooms. A special low weekly rate for the winter. Hotel Centlivre. 11-6-tf

FOR RENT—Office rooms in our modern up-to-date building. People's Trust and Savings Co. 6-26-tf

FOR RENT—Modern 8-room heated flat, in Schweider Apartment. Inquire at 224 West Wayne. 11-16-tf

FOR RENT—Nicely furnished room, suitable for two girls. 907 Erie St. Phone 1809. 11-17-tf

FOR RENT—Large, light room for light manufacturing, second floor. Corner Washington and Clinton. Cope Grant Co., Printers. 11-2-tf

FOR RENT—Seven-room modern cottage, 521 West Berry St. Inquire M. J. Blitz, 822 Calhoun. Phone 479. 11-11-tf

FOR RENT—New modern 8-room house on Wells St. Inquire 1664 Wells St. 11-4-1m

FOR RENT—Two good dwelling houses at reasonable prices. Inquire of H. Hanthorn, Rooms 22-23 Swinney Blk. 4-3t

FOR RENT—Modern 8-room house, 1026 West Washington St. Call phone 1158 and they will tell you where to get the key. 4-6t

FOR RENT—We keep a rent list and build houses same as rent.
W. E. DOUD,
1-16-tf Third Floor Shoaff Bldg.

FOR RENT—2805 Hanna St., modern; 426 East Pontiac St., modern; 434 West Creighton Ave.; 132 Brackenridge St. Schrader & Wilson, Main and Court Sts., first floor. 2-21-tf

FOR RENT—A nicely furnished front room in private home; no children; furnace heat, electric light, soft water, bath, on car line. Box 23, care Sentinel. Reference required. 11-7-tf

FOR RENT—In Flick Bldg., one, two, three or four office rooms; one large and one small hall for lodge or lecture rooms. C. B. Flick, 207-209 West Berry St. 11-8-tf

FOR RENT—1714 Walton Ave.; 1214 W. Jefferson; 656 Putnam; 2805 Hanna St., modern; 426 East Pontiac St., modern; 434 W. Creighton Ave.; 132 Brackenridge St. Schrader & Wilson, Main and Court Sts., first floor. 2-21-tf

THE MONEY MARKET.

New York, Dec. 5.—Money on call, firm, at 4½ per cent; ruling rate, 4½ per cent; closing bid, 4 per cent; offered at 4½ per cent.

Time loans, active; sixty and ninety days, 4 per cent; six months, 3¾@4 per cent.

Prime mercantile paper, 4@4½ per cent.

Sterling exchange, easy, with actual business in bankers' bills at 483 for sixty day bills and at 846.20 for demand.

Commercial bills, 482¼.
Bar silver, 55½c.
Mexican dollars, 46¾c.
Government bonds, steady.
Railroad bonds, heavy.

NEW YORK STOCK LIST.

Last Sale.
New York, Dec. 5, 1911.

Amal. Copper..	62	Inter.-Met.	14⅞
Am. Beet Sug.	53½	do pfd.	47
Am. C. & Fdy.	54¾	Louis & Nash.	157¼
Am. Cot. Oil..	44½	Missouri Pac.:	38¾
Am. Loco.	35	M., K. & T. ...	30½
Am. S. & Ref.	72½	Nat. Biscuit...	138¾
do pfd.	103	Nat. Lead	50⅛
Am. Sug. Ref..	116¼	N. Y. Central..	106
An. Min. Co...	37½	Norfolk & W..	108¼
Atchison	106⅝	Northern Pac..	117½
At. Coast Line.	137	Pacific Mail ...	32
Balti. & Ohio..	101⅝	Pennsylvania .	122
Br. Rap. Tr....	77⅝	People's Gas...	103½
Canadian Pac..	239¼	Pull. Pal. Car..	158¾
Ches. & Ohio..	74⅝	Reading	149⅞
Chi. & North..	145	Rock Is. Co....	25⅞
C., M. & St. P.	110⅝	do pfd.	49
Col. Fuel & I..	26	Southern Pac..	111⅛
Col. & South..	56	Southern Ry...	29⅞
Del. & Hudson.	166	Union Pacific..	172⅞
do pfd.	47½	U. S. Steel.....	62
Erie	31½	do pfd.	109⅛
Gt. North. pfd.	127	Wabash	8⅛
Gt. N. O. Ctfs.	42	do pfd.	19¼
Illinois Central.	142	Western Union.	78

FOR SALE.

FOR SALE—Staple Favorite range, at 461 East Suttenfield St. 5-2t

FOR SALE—Household goods. 631 East Jefferson St. 12-4-tf

FOR SALE—Two base burners and wood stove. 134 Baker St. 4-2t

FOR SALE—White French poodle dog. Inquire at 2820 John St. 1-3t

FOR SALE—One set of steel lockers. Red Line Licensed Employment Agency. 819 Calhoun St.

FOR SALE—A Jewell base burner; 14-in. fire-pot, in good condition. Price $15. 515 Huffman St.

FOR SALE—Small gas heater, nearly new. Red Line Licensed Employment Agency, 819 Calhoun St.

FOR SALE—Single comb buff leghorn pullets; winter layers. George Ford, 639 Third St., Fort Wayne, Ind. 5-3t

FOR SALE—Old papers for wrapping and and to put under carpets; 5c a bundle. At The Sentinel office. 8-3-tf

FOR SALE—Thor motorcycle, first-class condition, can be seen at 135 East Columbia, third floor. 2-3t

FOR SALE—Well established business in town of 1,500; will stand investigation; have other business. Address Business, care of Sentinel. 29-7t

FOR SALE—New vacant 7-room house; bath, lights and gas on Andrew St., near Catholic church. Inquire 1615 Andrew St. 11-23-tf

FOR SALE—Indian Runner ducks and drakes; good laying strain. Address H. F. Judd, R. R. No. 11, Decatur, Ind. 2-3t

FOR SALE—New, strictly modern 6-room house, 2842 Calhoun; not in the hands of real estate agents. Inquire 126 East Woodland evenings. 5-5t

FOR SALE—First-class horse coupe at a very low price; a little paint will make it almost good as new; cost $500.00; will sell for $100.00. Address D. Y., care Sentinel. 2-6t

FOR SALE—Nice 7-room cottage on Stophlet St. A splendid bargain; $2,850.
W. E. DOUD.
1-16-tf Third Floor Shoaff Bldg.

FOR SALE—A modern house; oak finish; on Masterson Ave. Price $3,625.
W. E. DOUD.
1-16-tf Third Floor Shoaff Bldg.

FOR SALE—Nearly new 6-room house, partly modern, on Putnam St. Price, $2,300. Cash or payment plan.
W. E. DOUD.
1-16-tf Third Floor Shoaff Bldg.

FOR SALE—A nice cement block cottage, four blocks east of James H. Smart school. Partly modern. Price only $2,100; cash or payment plan.
W. E. DOUD.
1-16-tf

FOR SALE—Fifty useful formulas for horses, cattle and the family sent to any address for 50c. Sherwood Specialty Co., 635 Douglas St., Auburn, Ind. 28-eod-4t

FOR SALE—A new highly modern residence, southeast location; paved street. $500 will make first payment, balance monthly.
W. E. DOUD,
1-16-tf Third Floor Shoaff Bldg.

FOR SALE—City and Suburban Realty Co. will build on your lot, will buy a lot and build for you or will sell you one of their high-class modern houses in any of the better locations of the city. Payment plan if desired.
W. E. DOUD.
1-16-tf Third Floor Shoaff Bldg.

160 ACRES IN KALAMAZOO CO., MICH. One of the best improved and producing farms in this part of the state. Excellent location, near schools, churches, railroad; within easy reach of Kalamazoo City; 130 acres well cultivated, 10 acres timber, 20 acres pasture; all wire fenced; 10-room residence, cement cellar, 2 good barns, outbuildings, sheds, scales, 40 bearing fruit trees, etc., etc. Having other interests, am bound to sell. Address GEO. H. CRAWFORD, Plainwell, Mich. 30-6t

LOST AND FOUND.

LOST—Brindle bull pup; white spot on head; 9 months old. Phone 2422, or call at 915 Monroe St., and receive reward. 12-4-tf

LOST—A black marten muff, either on Webster, Washington, Ewing or Jefferson. Reward. Return to 1223 Fairfield Ave., or Sentinel office. 12-4-tf

LOST—Male setter dog; body white, head and ears brown except white stripe from nose back over top of head. Reward. Ignatius Freiburger, Ossian, Ind. 5-2t

SECONDHAND FURNITURE.

I am paying the highest cash prices for Furniture and Stoves, at 1213 Calhoun St. Phone 2231. I TOMKINSON. 8-9-tf

STORE FIXTURES.

FOR SALE—New Counters, Cash Registers, Flat and Roll Top Desks, Refrigerators, Show Cases, Safes, Scales and Hand Trucks. G. E. Bursley & Co. 6-24-tf

GIRLS

Bright
Reliable
Intelligent

GIRLS can find steady employment, agreeable work

AT

LAMP WORKS

GENERAL ELECTRIC CO.

HOLMAN ST. FORT WAYNE.

QUITS AMERICAN TURF.

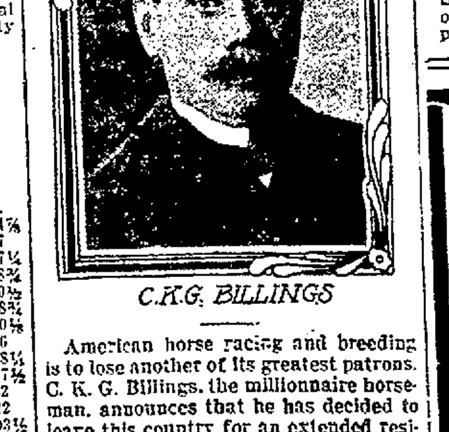

C.K.G. BILLINGS

American horse racing and breeding is to lose another of its greatest patrons. C. K. G. Billings, the millionnaire horseman, announces that he has decided to leave this country for an extended residence in Russia. Mr. Billings says he will remain in Russia permanently unless the ban on racing and breeding in this country is raised.

Try Sentinel Want Ads.

Try Sentinel Want Ads.

FOR SALE

REAL ESTATE.

FOR SALE

REAL ESTATE.

FOR SALE

REAL ESTATE.

Always Some Bargains

Lot, South Side, will double in three years....................	$ 250.00
Seven-room house, fine lot....................	1,200.00
Modern house, Lakeside; payments....................	2,500.00
Seven rooms, strictly modern, corner lot Fairfield Ave....................	3,400.00
A twelve per cent investment for....................	3,950.00
Property worth $4,800.00, all modern, quartered oak	4,000.00
Fine corner, Lakeside, near bridge, quick sale	6,500.00
Elegant residence, 10 rooms, best street	9,000.00

Two fine factory or warehouse blocks, price right. Houses for rent.

GUY J. GILBERT

Phones: Office, 2147. Residence, 7017-Black. 605-08 SHOAFF BLDG.

Give Us a Chance to Sell You a Farm or City Property. We Have Sold Nearly One Farm a Day for the Past Month

Remember, if you wish to buy this agency always has the largest number of bargains, and will be glad to show you either a city home, or a productive Maumee Valley farm that will make good money, provided you buy.
Special value, Douglas Ave., home; slate roofed, modern, except furnace; price $3,500 today.
For rent or sale, 3 story brick with elevator, 2 blocks from court house.
We not only sell lands here, but are selling Florida lands, Saginaw Valley, Michigan farms, and Canadian farms as well.

MONROE W. FITCH & SONS

The Earth and Insurance Men

Opp. Postoffice. Both Phones. Office Open Evenings.

When you buy a house be sure you buy a home. You are sure when you buy of us. See what we now have.

Wildwood Builders.
Shoaff Building.

For Sale Real Estate

Beautiful 9-room house, Walter St., partly modern; lot 50x150. Want an offer.
Beautiful 6-room cottage; electric lights, both kinds of water, cemented cellar and walks, on Lafayette St., near Pontiac; $2,200.
Strictly modern 7-room cottage, with large barn, north side, $2,700.
Beautiful 6-room cottage; electric lights, both kinds of water; toilet in house, near Pontiac car line; $1,900.
Nice 8-room new house in Bloomingdale, modern, except furnace; $2,600.
Rooming house, ten rooms, strictly modern, centrally located; will take smaller property in exchange. 80 acres near Arcola, black loam soil, $5,600; will take small property in exchange.
3 acres with fine 7-room house, near Broadway car line; $4,000.

K. VORNDRAN

GENERAL FIRE INSURANCE.
Rooms 3-4 (2d Floor) Pixley-Long Block.
Open Saturday Evenings.
Phones—Office, 460. Residence, 6078.

Interurban Time Tables.

FORT WAYNE & NORTHERN INDIANA TRACTION CO.

Schedule of Trains.

Leaving Fort Wayne, Indiana, via "Wabash Valley Route," Beginning November 30, 1911.

Schedule of trains leaving Fort Wayne, Indiana, for Huntington, Wabash, Peru, Logansport, Delphi, Lafayette, Indianapolis, and all intermediate points.

6:00 A.M.	12:00 M.	*5:30 P.M.
*7:10 A.M.	*1:10 P.M.	6:00 P.M.
8:00 A.M.	2:00 P.M.	7:30 P.M.
*9:10 A.M.	*3:30 P.M.	9:00 P.M.
10:00 A.M.	4:30 P.M.	11:20 P.M.

*Limited Train.

Schedule of trains leaving Fort Wayne, Indiana, for Bluffton, Muncie, Indianapolis and all intermediate stations.

*6:05 A.M.	1:05 P.M.	7:05 P.M.
7:05 A.M.	*2:05 P.M.	*8:05 P.M.
*8:05 A.M.	3:05 P.M.	
9:05 A.M.	*4:05 P.M.	*10:05 P.M.
*10:05 A.M.	5:05 P.M.	11:05 P.M.
11:05 A.M.	*6:05 P.M.	

*Limited Train.

Railroad Time Tables.

NEW TIME CARD.
WABASH RAILROAD
In Effect December 3, 1911.
All Trains Daily.

Trains Going East.		Trains Going West.	
No. 2....	5:35 A.M.	No. 9....	5:23 A.M.
No. 12....	5:30 A.M.	No. 1....	11:46 A.M.
No. 28....	9:47 A.M.	No. 5....	5:16 P.M.
No. 18....	11:50 A.M.	No. 3 ...	9:30 P.M.
No. 14....	4:15 P.M.	No. 21Ar.	10:40 A.M.
No. 4....	5:03 P.M.	No. 11Ar.	11:27 A.M.
No. 6....	5:30 P.M.	No. 13Ar..	9:00 P.M.

Trains 11, 13 and 21 do not go west of Fort Wayne.
Eastward Service—Trains 2, 4, 28 and 14 via Butler road. Trains 18, 12 and 6 via old road.
Westward Service—Trains 1, 3, 9 and 11 via Butler road. Trains 5, 13 and 21 via old road.

C. H. & D. RAILWAY.

From Wabash Station.
Trains Daily Except Sunday.

Depart.		Arrive.	
No. 601...	2:45 P.M.	No. 604...	10:20 A.M.
No. 685...	6:45 A.M.	No. 684...	2:45 P.M.

Trains 601 and 604 passenger.
Trains 684 and 685 local freights.

LAKE SHORE & MICHIGAN SOUTHERN RAILWAY.

Trains South.

No. 412—Sunday only ....Ar. 7:45 P.M.
No. 452—Sunday only ....Ar. 10:50 A.M.
No. 418—Sunday only ....Ar. 10:55 P.M.

Trains North.

No. 411— .... 7:55 A.M.
No. 461—Jackson, Daily ..... 5:20 A.M.
No. 459—Express .... 4:45 P.M.
No. 456—Express ....Ar. 10:40 A.M.
No. 414—Express ....Ar. 3:45 P.M.
No. 414—Ex. and Mail.....Ar. 9:05 P.M.

PENNSYLVANIA COMPANY.

In Effect November 27, 1910.

Eastbound.		Westbound.	
No. 6....	5:05 A.M.	No. 25....	3:25 A.M.
No. 18....	7:00 A.M.	No. 15....	4:00 A.M.
No. 36....	12:10 P.M.	No. 5....	4:55 A.M.
No. 16....	12:03 P.M.	No. 29....	5:56 A.M.
No. 22....	2:05 P.M.	No. 37....	7:00 A.M.
No. 28....	5:27 P.M.	No. 23....	10:15 A.M.
No. 8....	7:45 P.M.	No. 30....	11:20 A.M.
No. 2....	9:10 P.M.	No. 21....	11:55 A.M.
No. 38....	10:45 P.M.	No. 19....	4:20 P.M.
No. 24....	11:55 P.M.	No. 11....	8:25 P.M.
		No. 9....	4:10 P.M.

GRAND RAPIDS & INDIANA RAILWAY

North Bound.

2:20 A.M. Daily.............. Mackinaw
8:50 A.M. Daily.......*To Grand Rapids
4:13 P.M. Daily...........Except Sunday
12:40 P.M. Daily..Gr. Rapids and Cadillac
*Daily except Sunday.

South Bound.

1:15 A.M..................... Daily
6:25 A.M..............Except Sunday
12:25 P.M.............Except Sunday

NICKEL PLATE.

Departing time of trains from Ft. Wayne
*Local Freight.

Eastbound.		Westbound.	
No. 6....	2:35 A.M.	No 5....	2:20 A.M.
No. 2....	3:10 P.M.	No. 1....	12:30 A.M.
No. 4....	8:05 P.M.	No. 3....	4:40 P.M.
No. 20*....	7:25 A.M.	No. 51....	7:00 A.M.

LAKE ERIE & WESTERN

Northward Trains.

No. 42—Express, Daily.....Ar. 11:00 A.M.
No. 38—Express ....Ar. 2:45 P.M.
No. 32—Mail and Express..Ar. 10:25 P.M.

Southward Trains.

No. 39—Indianapolis Express... 7:15 A.M.
No. 37—Cincin. Mail and Ex...11:15 A.M.
No. 35—Express .... 5:20 P.M.
No. 43—Sunday Special .... 6:00 P.M.

PLUMBING.

Telephone "MARTIN'S PLUMBING SHOP" for a Plumber. Twenty years at the business. Phone 6379. Hanna and Buchanan Sts.

DETECTIVE.

RYAN DETECTIVE and INFORMATION BUREAU—Confidential, reliable, reasonable. 611 People's Trust Bldg. Telephones—Office, 2524; residence, 3260.

Political Announcement.

COUNTY COMMISSIONER.

Editor Sentinel:
Please announce to the readers of The Sentinel that I am a candidate for County Commissioner for the Third district of Allen county, subject to the decision of the voters at the democratic primary.
WILLIAM C. SCHWIER.

SEWING MACHINES.

H. C. HITZEMANN SEWING MACHINE COMPANY.
No. 8 Arcade. Phones 2480-6860.
Dealers in Domestic and White Sewing Machines, Needles, Oils, Parts and Supplies for any Sewing Machine. Bicycles and Sundries.
REPAIRING A SPECIALTY.

14 1-2 Per Cent. Investment

If you have $550.00 cash to invest, we can sell you a small property that will net you 14½ per cent on that amount. Let us show you full particulars.

Peddicord & Sigrist

Phone, 357. 813 Shoaff Bldg.

Walsh and Cook

General Insurance and Real Estate Agency.

6-room modern home on East Leith; very cheap.
7-room house, electric lights, on Broadway, at a bargain.
6-room modern house on Organ Ave., at a sacrifice.
6-room modern home, oak finish, soft water bath, on Broadway.
Homes and lots in all parts of the city on the payment plan.
Office Open Wednesday and Saturday Evenings.
Main Office, 134 E. Berry; Phone 2476.
S. S. Office, 1835 Calhoun; Phone 6592.

Klomp & Bieber

Good homes, $1,000 and up. Cash and payment plan.
40-acre good farm, 10 miles, only $2,700.
Up to date 7-room house and 5 acres No. 1 soil; 5 minutes' walk to city car.
Good bargains. Room 19 Swinney Blk. Phone 2974.

LOUIS F. CURDES

General Real Estate

Phone 622. 218-220 Shoaff Bldg.

Are You Thinking of a Home or an Investment? Come in and Talk It Over.

An 8-room house, modern; lot 60x150 feet; convenient to car line. This property located in South Wayne. Will be sold at a bargain; quick purchaser wanted.

A 7-room modern house on West Jefferson St., east of Broadway.

A good 6-room house, lot 50x170 feet, central Bloomingdale, at a bargain.

A modern double brick residence on the south side; a good investment. Will sell at a bargain or would consider trade on farm property.

A good 5-room cottage; both kinds of water, electric lights and good barn. A bargain. Convenient to S. F. Bowser's.

Corner lot, 40x135 feet. South side, on paved street.

A fine lot near business center of city at a bargain.

Two choice lots in Lakeside near new bridge.

We have other very desirable residence property and fine lots in all parts of the city. Come in and Talk It Over.

JOHN H. VESEY

Phone, 2736. 514-16 Shoaff Bldg.

Ohio Electric Railway

"The Way to Go"

4 FAST LIMITED TRAINS DAILY TO LIMA 4

LEAVE		ARRIVE	
7:25 a. m.	2:25 p. m.	9:30 a. m.	4:30 p. m.
*9:25 a. m.	4:25 p. m.	11:30 a. m.	6:30 p. m.

*Through to Springfield without change.
Close connections at Lima for Toledo, Defiance, Bellefontaine, Urbana, Springfield, Dayton, Columbus, Newark and Zanesville.
F. A. BURKHARDT, D. P. A., Lima, Ohio. W. S. WHITNEY, G. P. A., Springfield, Ohio.

K. J. BAUER & CO.

A good 8-room modern house, near Creighton Ave. car line, owners wishing to settle an estate. A bargain at $2,800.

$1,500 will buy a good 4-room house in good locality, near Precious Blood church.

5-room house on Smith St.; will take city lot in exchange.

Four-room house on Curtice Ave; owner wishing to leave the city, and will take $300 cash, balance on time.

7-room cottage on East DeWald St., modern except furnace; price right.

Phone 263. Office Open Evenings.

CHANGED
THE NAME DANDRO TO DOME DANDRO

As a Scalp and Hair Tonic. Registered at Washington, D. C., May 2, 191 Manufactured at Fort Wayne, Ind., by Dr. Niswonger, 128 W. Main St. This is without any doubt the best hair grower and hair tonic ever prepared by any one.

McKinnie Realty Co.

Modern home of 7 rooms and bath in Lakeside, two blocks from car line. Price, $2,700.
Homes on West Wayne and West Washington Sts.
Five-room home on East Washington St., owner leaving city. Will sacrifice.
Homes in Bloomingdale.
Modern home in south side, will sell or trade for vacant lot or lots. Price $3,300.
Apartment house in Lakeside, thoroughly modern; an 8 per cent investment.
Lots in all parts of the city for sale or exchange.
Open Tuesday and Saturday Evenings.
806 HARRISON ST. PHONE 666.

Excursion to Texas

TUESDAY, JANUARY 2, 1912
—Low Round Trip Rates—
C. E. HADSELL, Elektron Bldg.

FEDERAL SECURITIES AND INVESTMENT COMPANY
CAPITAL $100,000

Invest your rent in one of our modern houses on our easy payment plan. Phone 910. ROOMS 5-6, CITIZENS TRUST BUILDING, OPPOSITE POSTOFFICE.

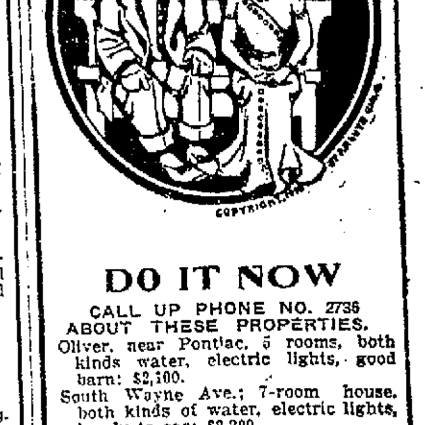

DO IT NOW

CALL UP PHONE NO. 2736 ABOUT THESE PROPERTIES.

Oliver, near Pontiac, 5 rooms, both kinds water, electric lights, good barn; $2,100.
South Wayne Ave.; 7-room house, both kinds of water, electric lights, handy to car; $2,200.
East Jefferson, 7-room cottage, both kinds water, electric lights, gas, pavement; $3,000.
Lafayette St., near Eckart, 4-room cottage, corner lot; only $1,100.
A fine building lot, 5 blocks from court house, pavement, gas, water; $1,000.

John H. Vesey
514-516 SHOAFF BLDG.

B. F. ROUSSEAU

I have some very fine bargains in city and suburban properties and farms to offer. See me personally for information.
If you wish to sell your property, either city or farm, and your price is reasonable, I will buy it. Call at office, or write, or telephone me.
ROOM 526 SHOAFF BLDG.
Office Phone, 3083. Residence, 3195.

STORAGE.

STORAGE—Pettit's Storage Warehouse; fireproof. Household goods stored. Strong, clean, safe. 414 East Columbia St. Phone 1198. 6-8-1911-1 yr

White Fruit House Bulletin

Nice Michigan Potatoes, $1.10 per bushel.
Strictly Fresh Eggs, 36c per dozen.
Candled Cold Storage Eggs, 26c per dozen.
Best Country Roll Butter, 32c per lb.
Nice Dry Onions, 10c per peck.
White Clover Comb Honey, 20c per lb.
Pure Strained Honey, 10c per glass.
Pure Lard, 12 1-2c per lb.
Good Butterine, 14c per lb.

SPECIAL SALE—BLUE ENAMELWARE.
Dish Pans, white lined, 50c each.
Tea Kettles, white lined, 50c each.
Coffee and Tea Pots, white lined, 50c each.

Ladies' Bear Skin Jackets, special price, $3.69.
Ladies' and Misses' Fur Neck Pieces at $1.00 each.

Our line of Toys is now complete on the second and third floors. We have the largest, cheapest and the best line in the city to select from. Bring in the children and show them around.

We Deliver to All Parts of the City.

"WE GIVE 'S. & H.' TRADING STAMPS."

Home Phones 442-1795. Bell Phone 750.

WHITE FRUIT HOUSE

JEWELRY

You have only a short time in which to do your Xmas buying. Although it is a very busy time we are well prepared to meet your demands. We have a very fine line to select from.

OUR PRICES ARE RIGHT.

Look for us opposite hotel Anthony.

STOGDILL & SON
203 WEST BERRY ST.
Telephone 2226.

"SIT-STRATE"

Our new No. 60 "Sit Strate" White runs like 60, and is a genuine triumph in Sewing Machine construction. It is a practical embodiment of advanced Sewing Machine ideas and will produce results in excess of one's fondest expectations.

The Operator

seated before a No. 60 SIT STRATE assumes a perfectly easy and graceful position, and being directly in front of the needle is able to note the progress of the work without any effort, twisting or bending, which would be impossible with the ordinary Sewing Machine.

If you want the best that's made,
One you wouldn't sell or trade,
Then you'll need the Sit Strate" White.
Number 60. It's all right.
Call and see it at

H. T. Hitzeman Sewing Machine Co.

8 ARCADE.
Dealers in Domestic and White Machines, Bicycles and Sundries.

H. C. Underwood returned today from Washington, where he has been for the past two weeks on business for the Trade Mark Title company.

Endowment insurance in force in the New-York Life on December 31, 1911, amounted to $589,722,060. No other company has so much.

CITY BREVITIES.

Joseph Bogenschnetz after twenty-five years in the saloon business in this city has retired, selling his establishment on East Main street to Walter Shober, formerly of the Wayne Knitting mills.

Friends in this city have been advised of the birth of a daughter to Mr. and Mrs Hubert Rauner, of Portland, Ore. Mr. Rauner was recently engaged in the grocery business on South Lafayette street in this city.

Committees on entertainment will meet this evening at the Commercial club to make final arrangements for the monetary meeting on Thursday evening, when Judge R. S. Taylor, C. H. Worden and Charles McCulloch will discuss the proposed banking system changes.

William Hollis, a young farmer near Huntertown, lost his purse containing $200 yesterday shortly after he had marketed a load of hogs. The purse was found by Abe Levy, a Barr street merchant, near the First National bank, and was returned to Mr. Hollis.

WORK WILL SOON START

After you take Dr. King's New Life Pills, and you'll quickly enjoy their fine results. Constipation and indigestion vanish and fine appetite returns. They regulate stomach, liver and bowels and impart new strength and energy to the whole system. Try them. Only 25c at all druggists.

"STEEPED IN CHRISTIAN CHARITY."

Could any gift be more sweet, more steeped in Christian charity and sentiment, more eminently practical than a Monthly Income Policy in the New-York Life which the absent one was thoughtful enough to purchase and which provides that every month for twenty years, orduring the lifetime of the beneficiary, no matter how long that may be, the postman will bring each month a letter with a check to remind them of the absent one, and that as it is handed forth the family will look at each other and say, "Another letter from father?"

Agent Wm. P. Cooper will furnish full particulars about this Christmas gift at 133 East Berry street. Home Phone 366.

BATTERY B. COMMITTEES.

Battery B, at its meeting Monday evening, appointed committees for the winter activities as follows:

Committee for military ball—Lieutenant Otto, Brintzenhofe, First Sergeant Gates Horton, Sergeant Ralph Hornberger, Corporal Arthur Lepper, Private William Blair.

Entertainment committee—Lieutenant J. C. Scheffer, Sergeant Ralph Hornberger, Sergeant Jess Miller, Private D. Aurand, Harry Beaver, Edward Baumgartner, Floyd Mathias.

Recruiting committee—Lieutenant H. C. Moriarity, Sergeant Gates Horton, Corporal F. A. Stahl.

Auditing committee—Lieutenant J. C. Scheffer, Sergeant Roscoe Simmers, Corporal William Schiefer, Private Oscar Cook.

Treasurer 1912—Corporal Arthur Lepper.

LYRIC THEATER

At the Lyric today and night the extra feature is the "Round Up On the Y-6 Ranch," depicting life on a great ranch in the great west. This picture is of an educational nature as the scenes are of actual life on a 30,000 acre ranch. The Lyric will not close at the supper hour but will be open from 1 until 10:30 p. m.

Nearly Two Million dollars in cash will be distributed in December, 1911, by the New-York Life in settlement of Endowment and Deferred Dividend policies taken in December ten, fifteen and twenty years ago. The largest check paid to a citizen of Fort Wayne is over $11,000, says Agent Wm. P. Cooper.

I have high-class investments in Local Bonds and Local Stocks. C. F. Pfeiffer, Shoaff Bldg.

The sales of the New-York Life have amounted thus far in 1911 to $160,000,000 inround numbers, which is about $20,000,000 more than the total paid insurance of the New-York Life in the same period of last year.

Hotel Centlivre Main Cafe. Special dinner every day from 11 a. m. till 8 p. m. 11-20-tf

Nearly Two Million dollars in cash will be distributed in December, 1911, by the New-York Life in settlement of Endowment and Deferred Dividend policies taken in December ten, fifteen and twenty years ago. The largest check paid to a citizen of Fort Wayne is over $11,000, says Agent Wm. P. Cooper.

Meyer's Cold Remedies

KEYSTONE COLD TABLETS.
24 little chocolate coated tablets, containing the best combination of cold nipping drugs. 25c a box.

KEYSTONE COUGH BALSAM
Containing Red Spruce, one of the most effective remedies for cough and broichial troubles, 25c and 50c bottle.

PURE NORWEGIAN COD LIVER OIL
A fine flesh builder and cold preventative. Pint, 50c.

WINE OF COD LIVER OIL IS A
Combination of Cod Liver Oil and wine. It's easy to take. Bottle, 89c.

CHEST PROTECTORS
Prevent colds, make you comfortable. We have them in many different materials, shapes and sizes. Try a Paper Vest; very warm; don't cost much, 50c.

"Get the Meyer Quality."

Meyer Brothers Co.
Four Drug Stores.

Harry Jones is confined to his home by illness.

HEINY'S GROCERY

TWO LARGE MODERN STORES.

South Side Store and Meat Market, 1418-1420 Calhoun Street.
Home Phones 482, 461 and 462.
Bell Phone, 603.

North Side Store, 1241 Wells Street.
Home Phones, 1420 and 1421.

Quick Service to All Parts of City.
Everything Strictly as Represented.

Fresh lot of Rabbits, 25 each.
Dressed, large size Rabbits, 30c each.
Dressed Spring Chickens, 16c pound.
Fresh Country Sausage, 12½c lb.
German Sauer Kraut, 8c quart.
Large Dill Pickles, 15c dozen.
Gold Cross Milk, 5c cans, 50c dozen.
Heiny brand Peas, 10c can.
Illinois Corn, 3 cans, 25c.
Red Kidney Beans, Hominy and Pumpkin, sell 3 cans 25c.
White Clover Corn, 2 cans 25c.
New Seeded Raisins down to 10c pound package.
Cleaned Currants, 2 lbs. for 25c.
Griffen Seedless Raisins, 2 lbs. 25c.
Fancy Citron, 18c pound.
Boiled Cider, extra thick, best quality, 30c quart jar.
New Orleans Molasses, 15c qt. jar.
Fancy Prunes, special, 2 lbs. 25c.
Holiday Rice, 3 lb. sack, 25c.
Holiday Macaroni, 2 packages, 15c.
Holiday Cocoa, ½ lb. can, 19c.
Shredded Cocoanut, ½ lb., 10c.
Fancy White Potatoes, 30c peck.
Have Lettuce, Celery, Cabbage, Sweet Potatoes, Turnips, Red Beets and Oranges, Grape Fruit and Fancy Apples.

HEINY'S GROCERY
Where Quality, Purity, Correct Weight, Honest Measure and Low Prices Predominate.

CAMERAS

Give the children an Ansco Brownie Camera for Christmas.

We carry a full line of Ansco Photograph supplies and also do amateur developing and printing.

Lehman Book & News Co.

Phone 208
128 E. Berry Street.

WOLF & DESSAUER

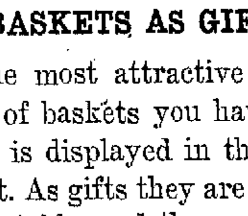

Shop Early

Early in the month and early in the day. Morning hours are best. From 9 to 12 you can shop leisurely, receiving the best attention of sales people, who can give you all the time needed. No crowding or hurrying. **Shop Early!**

Knit Slippers

GIFTS FOR EVERYBODY

There's hardly anyone who wouldn't enjoy the comfort of warm Knit Slippers. Our holiday stock of these Slippers is exceptionally fine, and presents economical gift suggestions.

Misses' Slippers

Of wool yarns; sizes 11 to 2, priced at 49c and 89c.

Women's Knit Slippers

Of soft wools and mercerized yarns; all colors, plain and fancy tops; priced at 49c, $1.00 and $1.25.

Children's Knit Slippers

Of pretty wool yarns; sizes 3 to 5, at 29c and 50c.
Sizes 5 to 10, at 39c and 75c.

WHAT TO GIVE A MAN
Is Satisfactorily Answered at the Leather Goods Section.

Many a woman is wrinkling her brow over the problem of what to give the particular man. Not a puzzling matter at all, when the innumerable novelties are seen at our Leather Goods Department. There are:
NECKTIE HOLDERS, WHISK BROOM HOLDERS, FLAT BRUSHES IN CASES, COLLAR AND CUFF BAGS, COAT HANGERS IN CASES, SLIPPERS IN CASES, BOTTLE SETS, DRESSING CASES.
(First Floor.

BASKETS AS GIFTS

The most attractive collection of baskets you have ever seen is displayed in the basement. As gifts they are mighty acceptable, and they are inexpensively priced.

SCRAP BASKETS OF

Woven Willow, woven Palm and fancy Braids; priced from 50c to $2.00.

MARKET BASKETS

Of all sizes, artistic shapes and all stoutly made for service. All white ones and gray colored ones. Priced from 35c to $1.25.

Phoenix Guaranteed Thread Silk Hose 75¢

Heretofore you could get *Italian Thread Silk* only in the highest-priced silk stockings. In Phoenix hose you get it at "cotton prices".

Box of Four Pairs $3.00
Warranted to Wear 3 Months Without Holes

If any pair shows a hole within three months, we give you a new pair free. We have all the fashionable shades in this wonderful hosiery.

Come in and Look at Them

FINDS PEARL IN OYSTER.

Kendallville, Ind., Dec. 5.—While eating a dish of oysters, J. J. Campbell, superintendent of the Indiana Fuel and Light company, had the good fortune to find a pearl which no doubt is quite valuable. The pearl is of a peculiar shape and is quite large. The finder will have the gem polished and mounted.

Endowment insurance in force in the New-York Life on December 31, 1911, amounted to $589,722,060. No other company has so much.

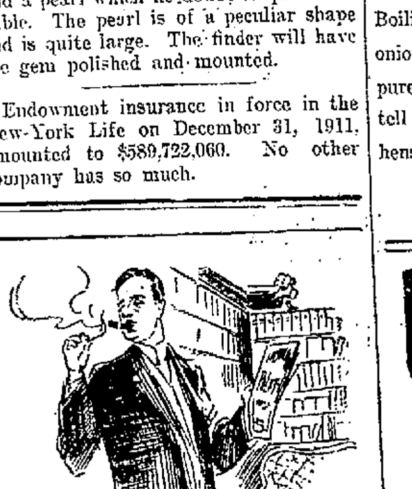

397

MATCH A MATCH

With a Matchless Fire Insurance Policy!

The former Sets off a Fire, the latter Offsets the Fire!

When the Fire Sets in, the Family is Usually Set Out!

Don't Be Set Out —Without— AN OFFSET!

Federspiel & Shorey.

Sentinel Want Ads Pay.

Apples & Potatoes

Another car Winter Apples, only dollar bushel, 50 lbs. Two cars more Potatoes, same price. Another car small Boiling Onions, 60c bu. Remember onion eaters have best complexion and purest blood and skin. Call and let us tell you why our Dry Mash will make hens lay eggs.

S. BASH & CO.

Changed Hands
PHILIP KOEHLINGER

Has purchased the drug business formerly conducted by C. L. Rastetter, 901 Washington Blvd., East.

SEE ME FOR YOUR DRUGS, PERFUMES, CIGARS, CANDIES, AND SCHOOL SUPPLIES.

Prescriptions Carefully Compounded.
PHONE 171.

If its a good thing Seavey's have it

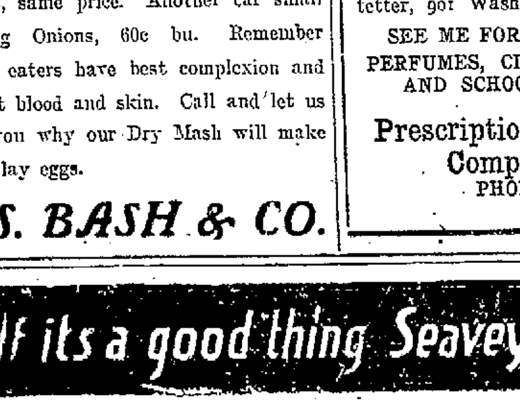

The Right kind of a sled

Flexible Flyer

"The sled that steers"

There is no sled made that is half as good as the *Flexible Flyer*. It will outlast three ordinary sleds and give ten times the fun. Ask the children—they know.

Come in and look over the handsome 1911 models. No trouble for us to explain the many patented advantages of the *Flexible Flyer*. Come now while we have a full line of all the latest models.

BOTH PHONES 13. SEAVEY'S UP-TO-DATE HARDWARE STORE 119 AND 121 WEST MAIN ST.